WEATHER FORECASTS

Victoria and Vicinity—Moderate to fresh southwesterly winds, fair and warm at first, becoming cloudy with mist or a light shower.
Vancouver and Vicinity—Moderate to fresh southeasterly winds, partly cloudy, turning cooler with mist and probably light rain.

The Daily Colonist.

(ESTABLISHED 1858)

COLONIST TELEPHONES

Advertising	Empire 4114
Business Office	Empire 4114
Circulation	Garden 1812
Job Printing	Garden 5241
Editorial Rooms	Empire 4111
Social Editor	Empire 3311

NO. 204—EIGHTY-SECOND YEAR | VICTORIA, BRITISH COLUMBIA, THURSDAY, AUGUST 8, 1940 | EIGHTEEN PAGES

BRITISH COMMUNIQUE ANNOUNCES ITALIAN CAPTURE OF POINTS

Advance Into British Somaliland Harassed by Force Inflicting Severe Casualties — Attack Expected Considered as Reflecting Desperation of Italian Marshal Graziani

CAIRO, Egypt, Aug. 7 (AP).—Italians advancing into British Somaliland in an apparent overture to a great battle for dominance in Africa have marched into Zeila, a port on the Gulf of Aden across from the British protectorate of Aden, and captured Hargeisa, British Somaliland, in strong force.

This was announced today by British military authorities, along with the Italian capture of a third objective, the town of Oadweina, in Somaliland. Other and much heavier Fascist forces were reported massing in Libya for an attack upon Britain's stronghold in Egypt.

Zeila was declared to have been undefended.

The British communique said:

"On August 5 an Italian column entered Zeila unopposed.

SEVERE CASUALTIES

"The same day Hargeisa was captured by a strong force which included tanks, artillery, machine guns and aircraft. Our delaying force fell back after inflicting severe casualties, including three tanks. Our casualties were slight.

"During the morning of August 5, Oadweina was occupied by the enemy with a force estimated at 2,000 with guns and armored fighting vehicles.

"A small motorized force of the Somaliland Camel Corps harassed the enemy, themselves suffering no loss.

"In Palestine, enemy aircraft again raided Haifa during the morning of August 6. A number of bombs were dropped, nearly all of which fell harmlessly in the sea or on waste ground.

"No bombs fell in the town. Military casualties were nil, and civilian casualties under ten, as the defences came quickly into action and opened heavy fire on the raiders.

"In the western desert some enemy movements were reported, otherwise all was quiet.

"In the Sudan and Kenya, nothing to report."

CAMPAIGN SUGGESTED

The Italian moves suggested a campaign to occupy the region of the southern outlet of the Red Sea—an essential in British Empire commu-

Continued on Page 6, Col. 6

SETS QUOTAS FOR STORAGE

Prairie Farmers Allowed to Deliver Five Bushels Per Crop Acre to Elevators

WINNIPEG, Aug. 7 (CP) — The Canadian Wheat Board today announced regulations governing the marketing of Western Canada's 1940 grain crop. The regulations are designed "to give all producers, as far as possible, their equitable share of all the storage space that is available."

A statement issued by the board said that "first delivery quotas permitted by the board will be five bushels of wheat per seeded acre and five bushels of barley per seeded acre and five bushels of oats per seeded acre.

NOT INTER-CHANGEABLE

"These quotas are not interchangeable, that is, from a farm there may be delivered five bushels per acre of wheat, five of oats and five of barley, but there cannot be substitutions of wheat for oats, or barley for oats, etc.

"These initial quotas are to be generally applied over the three provinces, but adjustments by districts may be made by the board from time to time."

The statement said that the board "does not guarantee that there will be immediate space in the country for acceptance of these quotas," but added that "as additional storage space becomes available . . . the quotas will be extended."

INDIVIDUAL FARM PERMITS

The board will issue individual farm permits through elevator companies and grain dealers. Such permits will become valid when the farmer legally describes his farm boundaries, states his seeded acreage of wheat, oats and barley and agrees to comply with regulations issued by the board. Each grain delivery made

Continued on Page 2, Column 5

CHILD REFUGEE BILL APPROVED

U.S. House Votes to Permit American Ships to Bring Children From Britain

WASHINGTON, Aug. 7 (AP).—With only a few scattered "noes," the House of Representatives today passed Neutrality Act amendments which would permit United States ships to enter belligerent waters to bring back refugee children from war-torn nations.

The legislation, which now goes to the Senate, would authorize the transportation, by unarmed and unconvoyed American ships, of children under sixteen, provided the vessels are proceeding under safe conduct assurances from belligerent nations.

The ships would be required to carry painted American flags on their sides and superstructure, along with statements that they are refugee-child rescue ships of the United States, "so that night or day there can be no mistake as to the identity of such vessels."

TWO AMENDMENTS

Although sponsors argued the bill contained all necessary safeguards, the House at the last minute wrote in two amendments which drew the fire of foreign affairs committeemen.

One, by Representative John Schafer, Wisconsin Republican, would require that any adult who accompanied the children must be an American citizen. The other, by Representative John Taber, New York Republican, would require families which accept the refugees to take the same responsibility for them as they would for their own children.

Taber argued that unless such precautions were taken, The United States might be required eventually to build institutions to house the youngsters, who might be released by their benefactors after the "first few months of excitement."

PAGE DIRECTORY

Comics	Page 15
Culbertson on Bridge	Page 5
Editorials	Page 4
Financial	Page 11
"Lucky for Love"	Page 15
Radio Programmes	Page 14
Shipping and Travel	Page 10
Social Notes	Page 8
Sport	Pages 12, 13
Theatres	Page 14
Women's Clubs	Page 7

STRENGTH AT SEA MUCH INCREASED

Millions of Tons of Shipping Made Available to Britain by German Invasions

LONDON, Aug. 7 (CP)—The Ministry of Shipping announced tonight British shipping strength had been increased by about 10,000,000 deadweight tons as a result of the German invasion of Poland, Norway, Denmark, Belgium, The Netherlands and France.

The ministry, using only deadweight figures, said that of the additional shipping available to Britain about 5,500,000 tons was Norwegian, 3,000,000 Netherlands and 500,000 under control of the Belgian and Polish Governments.

In addition, Danish shipping seized for the British service and transferred to the British flag amounts to 500,000 tons, and French shipping retained under British control another 500,000 tons.

Britain Is Placing Big Orders for War Supplies in America

Lord Greenwood Tells House How Productive Capacity of Canada and United States Being Utilized by Close Co-operation

LONDON, Aug. 7 (AP).—Britain is relying more and more on the productive capacity of the North American Continent to bolster her own output of munitions of war, Arthur Greenwood told the House of Commons today.

In harmony with the United States Government's rearmament programme, vast orders are being placed there while "we are at the same time co-operating with the Canadian Government in securing the fullest possible use and development of the productive capacity of Canada," the Labor minister without portfolio said.

Britain is not left alone to fight against the Continent of Europe, Mr. Greenwood said. "The resources of the great Continent of North America are beyond the reach of the enemy assault and thanks to the navy are accessible to ourselves."

PRODUCTION INCREASES

It is impossible for Germany to starve Britain, he declared. While damage from Nazi bombers and submarines must be expected "there

Continued on Page 10, Column 6

Warship Slides Into Pacific Waters

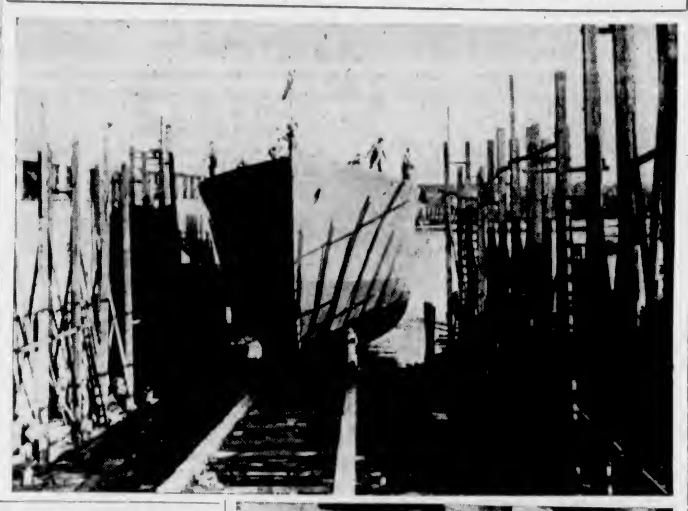

Steamer whistles blasted and cheers rent the air as Canada's latest contribution to the Empire's sea power entered the waters of a Western Canadian port yesterday. The upper picture shows the trim corvette-class ship breaking water after Mrs. V. G. Brodeur, wife of the commodore of the western naval station, had given her the name H.M.C.S. Jasper. In the lower picture Jack Muckle and Jack Kippen, shipwrights, are shown knocking out the launching shores.

PARLIAMENT ADJOURNED

Close of Session Comes on Anniversary of Prime Minister King

OTTAWA, Aug. 7 (CP).—Parliament adjourned today on a note of harmony and good will. The first session of the Nineteenth Parliament which opened on May 16 was suspended until November 5, but stands ready to reassemble earlier should war emergencies require it.

Part of the harmony and good will sprang from the fact that adjournment took place on the twenty-first anniversary of Prime Minister Mackenzie King's selection as leader of the Liberal party.

Mr. King was showered with congratulations by members of all parties and presented with a bouquet of roses by his Liberal followers.

Adjournment instead of prorogation was decided upon because of the possibility events might require further sittings this year. If no emergency arises Parliament will meet on November 5.

DEPENDS ON PROGRAMME

Then, if the Government has no lengthy programme to deal with, Parliament may sit only briefly and prorogue until some time next year. If the Government has a heavy programme, the session will be prorogued and on the following Thursday the second regular session will be started.

The usual sing-song developed in the House of Commons as the members waited for the summons to the Senate Chamber, where Sir Lyman P. Duff, as deputy to the Governor-General, gave Royal assent to a bill passed in the latter part of the session.

HEARS NEW SONGS

War influences were to be noticed

Continued on Page 2, Column 5

Sloop Long Overdue Is Now in Port

HONOLULU, Aug. 7 (AP). — The seventeen-foot auxiliary sloop Confucius which left Santa Cruz, Cal. June 24, with a honeymooning couple aboard, arrived at Kahului, Maui Island, today, her stays and shrouds broken and washed overboard.

The small craft, which carried its owner, Charles Borden, and his bride, was more than a fortnight overdue. Radio appeals had gone forth for ships to watch for her.

Borden said stormy weather was encountered almost throughout the trip.

Canada Launches Sleek Navy Ship On Pacific Coast

Mrs. V. G. Brodeur, Wife of Western Station's Commodore, Gives Name Jasper to Corvette Class Vessel — Launching Carried Out With Traditional Naval Ceremony

THE Dominion's latest addition to her fighting strength on the sea slid down the ways at a Western Canadian port last evening after Mrs. Brodeur, wife of Commodore V. G. Brodeur, senior naval officer on the Pacific Coast, had christened the vessel "His Majesty's Canadian Ship Jasper."

Flying the pilot jack at her bow with the White Ensign of the navy at her stern, the sleek vessel of the corvette class entered the water to a salutation of steamer whistles and car horns and the cheers of those taking part in the launching ceremony. Water-borne at last, with nothing more than a ripple disturbing the surface of the bay, the grey-painted ship was quickly picked up by tugboats and towed away to be commissioned for her lawful occasions.

While senior officers of the three services, members of the Dominion and Provincial Parliaments, and guests, on the temporary platform constructed for the ceremony, saw little but the razorlike stem of the latest Canadian warship, shipwrights sweated below the vessel's bilges, driving home the wooden wedges that were to start her on her glide towards the sea.

Then, imperceptibly at first, the Jasper began to move. Noiselessly, the ship gathered momentum on the well-greased and smoking ways, and as her stern rose when the "salt

Continued on Page 2, Column 4

NINETEEN LOST AS LINER SUNK

Ships Rescue 450 Persons From Accra — Greek Vessel Torpedoed

LONDON, Aug. 7 (AP).—The 9,337-ton British passenger liner Accra has been torpedoed and sunk off the west coast of Ireland, with nineteen persons missing, it was announced tonight.

The steamer was in a convoy and sank within half an hour after being struck, and it was believed the attacking submarine also was sunk by escorting warships.

Some of those missing were lost when a motor lifeboat overturned in a choppy sea, but other ships rescued 450 persons, who were landed at a Northwest British port.

The Elder & Dempster Lines, operators of the Accra, which is well known in English-Africa trade, denied reports current in New York that refugee children were aboard.

GREEK SHIP SUNK

BELFAST, Northern Ireland, Aug. 7 (CP).—Twenty-nine survivors of the crew of the 8,400-ton Greek vessel Bendos, torpedoed off Tory Island, near the Northwest Donegal coast, Sunday night, landed in lifeboats at Carrigart yesterday. The torpedoed ship carried a crew of thirty-two.

H.M.S. CLYDE LOST

LONDON, Aug. 7 (CP) —The Admiralty announced tonight that the mine-sweeping trawler River Clyde had been sunk by a German mine.

CALLS AT KREMLIN

MOSCOW, Aug. 7 (AP).—Sir Stafford Cripps, the British Ambassador, called on Premier Vyacheslaff Molotoff in the Kremlin today.

SCORE INJURED IN MUNITIONS BLAST

Freight Cars Loaded With War Materials Explode West Of Marseille

MIRAMAS, France, Aug. 7 (AP).—Dozens of freight cars loaded with munitions exploded today during a fire of undetermined origin, injuring twenty persons and leveling nearby buildings in this large rail centre, west of Marseille and near the French seaplane bases at Istres.

Railroad workers moved eighty carloads of munitions out of the danger area. Violent explosions continued through the morning and afternoon until the explosives in the fire zone had been blown up.

GERMAN AERIAL FORAYS OVER GREAT BRITAIN INCREASED BUT NO SERIOUS DAMAGE RESULTS

British Planes Continue Intensive Bombing of Objectives in Germany and German-Held Territory — Single Bomber Dumps Load of Explosives on Le Bourget Airport

LONDON, Aug. 8 (AP).—Stepping up their bombing forays after a brief lull German airmen dropped bombs in Western England last night and early today and harassed other sections of England and Wales. First reports indicated there were one or two slight casualties and slight damage done to property in the residential district of one town in Southwest England, where the Nazis dropped four or five bombs.

The Air Ministry issued the following communique on German air raids during the night.

"Bombs were dropped in various parts of Great Britain last night by isolated enemy aircraft but apart from broken windows little damage is reported except that in one town in the Northeast of England a sanatorium and shop property suffered considerably.

"In one part of the North of England leaflets were dropped.

"Casualties were very few and the only serious injuries were to some women walking in a country road."

BOOM OF BOMBS HEARD

The Germans twice dropped brilliant flares to light up a southeastern town. Immediately afterward, the dull boom of the bombs was heard somewhere on the outskirts and then Royal Air Force fighters were heard racing to intercept the enemy. Scores of searchlights swept the sky as the engines of the bombers were distinctly heard.

In one raid near a northwestern town, the Germans were said to have dropped several bombs in a field.

In Northeast England, Royal Air Force fighters went up after raiders who flew over one town. Searchlights played over a wide area but no bombs appeared to have been dropped.

BRITISH RAIDERS BUSY

Apparently Britain's raiders were in German skies at the same time. The Bremen radio went off the air at 9:30 p.m. and the Hamburg radio at 10:25.

The night activity followed a day of intensive bombing of objectives

Continued on Page 10, Column 7

From Europe Day by Day—

THE TIMES, London

News and Comment on International Events selected from The Times daily and published in The Daily Colonist by special arrangement with The Vancouver Daily Province.

(Copyright, 1940, by Southam Co.)

LONDON, Aug. 7 (By Cable).—Italian forces have begun an attack on British Somaliland on the shores of the Gulf of Aden. An attack on Egypt is also expected, as the Italians have been assembling large forces on the Libyan border during recent weeks. The invasion of British Somaliland was expected ever since the collapse of French resistance at Jibuti, which was for a time expected to hold out against Petain's surrender to Germany. However, the country is difficult, mountain and desert suitable only for camels. Its strategical importance is small.

The threat of invasion of Egypt is more dangerous, as the collapse of the French in Syria leaves the defence of the Middle East entirely to Britain. However, British forces have already severely harried Italians, who require superiority of ten to one before they will face their enemy.

* * *

Hitler's return to Berlin gives the Nazi press the opportunity for renewed hints that an offensive against the United Kingdom is about to be launched. But it is noted that all boastful predictions about quick annihilation of Britain have suddenly stopped, although the delusion still persists that after a German assault peace proposals will be forthcoming from London. The usual tales of secret weapons are handed out to United States and other neutral correspondents in Germany, obviously as part of a campaign to intimidate this country.

* * *

Accusations are made in France that the French press was extensively bribed before the war began and the Petain Cabinet has now ordered a full investigation into these charges. An attempt will be made to incriminate those editors and writers who visited London and consistently upheld the Anglo-British alliance in opposition to Germany.

* * *

Norway's traitor Quisling has been sent back from Berlin to try again to induce Norwegians to depose of King Haakon, but the Norwegian people are now more determined than before to resist making terms with the invaders. They are beginning to realize that Germany may yet be defeated, especially since the delay in starting the blitzkrieg. The Nazis are building military works in Norway and sending reinforcements of troops, tanks and artillery, for what purpose is not known.

HURRICANE IS DESTRUCTIVE

Leaves Trail of Damage in Texas With One Man Dead

PORT ARTHUR, Texas, Aug. 7 (AP).—A tropical hurricane moved inland with diminishing intensity tonight, leaving a trail of destruction in the Sabine area of Texas and the Louisiana coastal lowlands.

One person was dead, scores marooned and nine injured as the seventy-five-mile-an-hour winds overtook some of the hundreds who sought safety in flight, either inland or to public buildings.

The storm roared into Texas from the east and lashed Port Arthur and Orange before heading northwest across the state.

Roofs were whisked from houses, trees uprooted and advertising signs sent whirling dangerously through the air.

FOUND IN BAYOU

The body of Chen Tung Sing, Chinese worker in a shrimp packing plant, was found in Bayou Bartaria at Crown Point, La. James Gordon, a fisherman, was found safe after being reported lost.

Twenty-two persons on fishing parties out of Morgan City, La., were reported safe.

None of the injured was reported hurt seriously. There were no reports of loss of life or serious damage in Texas thus far.

Twenty men and five women marooned at a fishing camp at Black Bayou, near Orange, had been

Continued on Page 3, Col. 3

Nelson's Gun to Help Win War

KESWICK, England, Aug. 7 (CP).—The minute gun from Nelson's flagship Victory is among scrap collected here to help win the war. It was presented by Nelson to Robert Southey, the poet laureate, who lived at Greta Hall, Keswick, and for many years stood in a garden here.

Shorten Time Needed for Trying Plane

WASHINGTON, Aug. 7 (AP).—The United States War Department disclosed today that a method has been devised to shorten the testing of new airplanes from almost a year to three weeks.

To obtain immediate data on a new plane (Curtiss P-40) under controlled flying conditions, the army sent seven planes with twenty-eight pilots to Wright Field, Dayton, O. Three pilots were assigned to each plane, and by flying in shifts kept the craft in the air practically all of the daylight hours.

PRIVILEGES ARE TO BE RESPECTED

Mennonites and Doukhobors Will Not Be Compelled to Undergo Military Training

OTTAWA, Aug. 7 (CP).—Privileges granted Mennonites and Doukhobors in Canada in regard to military service date back into the early years of their settlement in the Dominion, and recently War Services Minister J. G. Gardiner outlining plans for compulsory training, said the Government intended to respect these privileges.

An order in council of 1873 dealt with Mennonites, and another in 1898 dealt with Doukhobors. Both sects are against war.

Mr. Gardiner said some method may be found of using the services of Doukhobors and Mennonites in the war effort.

Brings Little Craft Safe to Port After Adventurous Voyage

Veteran Sea-Going Clergyman of British Columbia Coast Missions Sails Forty-Foot Yawl From Falmouth to California

SAN DIEGO, Cal., Aug. 7 (AP).—The forty-foot auxiliary yawl Reverie arrived today, ending a 347-day voyage from Falmouth, England, her sails ripped to shreds, food supply depleted and with her seventy-five-year-old skipper, Rev. John Antle, virtually penniless.

Mr. Antle said his craft went by two German submarines off Funchal, Madeira, and was left with only two shillings after he paid Mexican customs authorities at Acapulco, Mexico.

Born at Brigus, Newfoundland Mr. Antle went to British Columbia thirty-six years ago and became superintendent of Anglican Columbia Coast missions, and retired two years ago. He purchased the Reverie in England, and left Falmouth, August 11, 1939.

FUEL EXHAUSTED

The clergyman said he had planned to sail direct from the Cedros Island to San Pedro, but off Point Loma headed for this port be-

Continued on Page 3, Col. 4

REPORTS HEARD OF SEA BATTLE

British Auxiliary Cruiser Alcontara Believed to Have Met German Raider

VICTORIA, Brazil, Aug. 7 (AP).—A new sea battle between the British auxiliary cruiser Alcantara and a German raider—both already battle-scarred—was believed to have been fought today off the South American coast.

The reported resumption of their running engagement for a second time within two weeks was believed indicated by loud explosions at sea and a radio message to a Government station saying two armed ships were sighted off the Brazilian coast.

The Alcantara left Rio de Janeiro, 300 miles southwest of Victoria, Monday, after four days of repairs required after her sea fight with an unidentified raider, July 28.

The raider also was reported to have been hit during the fight, and there was speculation that she might have met the Alcantara coming from port while heading ashore to have her own damage repaired.

The radio message that two armed ships were seen was received by the local Government radio station. It said the message came from the 4,872-ton Brazilian passenger ship Ararangua.

The message gave no details, and further word was lacking because the Ararangua has not yet been reported in at any port near here.

ITALIAN PLANES BOMB OIL PORT

Enemy Aircraft Drop Missles Along Dock and Waterfront of Haifa

JERUSALEM, Aug. 7 (CP).—Italian bombers, striking from bases on the Dodecanese Islands in the Eastern Mediterranean, bombed the Palestine oil shipping port of Haifa today for the third time.

An Arab workman was reported killed and seven other Arabs and a Jew injured.

The raiders came as they have before over British mandated Palestine—flying high, hiding in the clouds, and dumping most of their bombs along the docks and waterfront.

Most of the bombs fell into the water. One house outside the city was smashed and a fire was started in one section.

Delicious and Refreshing

"SALADA" ICED TEA

The Cheque That Will Buy Eight Airplanes

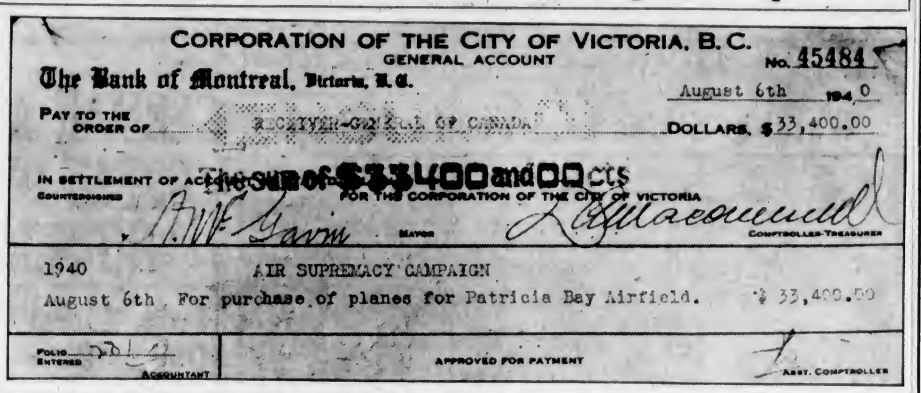

CORPORATION OF THE CITY OF VICTORIA, B.C.
GENERAL ACCOUNT
No. 45484

The Bank of Montreal, Victoria, B.C.

August 6th 1940

PAY TO THE ORDER OF RECEIVER-GENERAL OF CANADA DOLLARS, $33,400.00

IN SETTLEMENT OF ACCOUNT The sum of $33400 and 00 cts

COUNTERSIGNED FOR THE CORPORATION OF THE CITY OF VICTORIA

A.W.F. Gavin MAYOR L. Allacourt COMPTROLLER-TREASURER

1940 AIR SUPREMACY CAMPAIGN

August 6th For purchase of planes for Patricia Bay Airfield. $ 33,400.00

POLIO ENTERED ACCOUNTANT APPROVED FOR PAYMENT ASST. COMPTROLLER

A photostatic copy of the cheque forwarded this week by Mayor Andrew McGavin to Hon. G. C. Power, Minister for Air, representing Victoria's contribution to the air supremacy drive. The sum of $23,400 was raised by public subscription under the auspices of the Women's Auxiliary to the Air Services, and $10,000 was donated by the City Council. The total amount raised is sufficient for at least eight C.A.C. aircraft, Stinson 105's, to be used at the Patricia Bay Airfield.

Sail EAST *via* PRINCE RUPERT

For only $13 more we will add an Inside Passage cruise to your ticket when you're bound for Winnipeg and east! You have a day and a half's sail through the fjords, then a new view of British Columbia on the North Line Express to Jasper. See the giant peaks of the Coast Range rising above the Skeena River, fascinating Kitwanga, strange Bulkley Gate and mighty Mount Robson. Fare includes meals and berth on steamer. Let us tell you about it today!

CHAS. F. EARLE
District Passenger Agent
911 Government Street
Phone Empire 7137

CANADIAN NATIONAL RAILWAYS

Sail from Vancouver every WEDNESDAY evening at 9 p.m. S.S. Prince George or Prince Rupert.

CANADIAN NATIONAL RAILWAYS

British Pilots Hit Targets on Nightly Raids Against Nazis

Officers of Squadrons Report Plenty of Damage After Visit to Germany and The Netherlands —No Attacks on Civilians

By TAYLOR HENRY

WITH THE R.A.F. BOMBER COMMAND SOMEWHERE IN ENGLAND, Aug. 7 (AP).—Twin-motored Wellington bombers rained tons of bombs on German factories in the Ruhr and on Nazi-held airports in The Netherlands today despite the stickiest weather in weeks.

The squadron, with which I kept watch during the early hours of the morning, alone reported successful attacks against eight airdromes and one factory.

This squadron, which carried out a seventeen-plane raid, made but a small part of the attack which hammered Germany and German-occupied territory throughout the night and early morning.

There were two other squadrons from the same group, and also in the air were other groups of the bomber command, sent in equal numbers to the attack.

GERMAN ESTIMATE

That was the raid of which today's German communique said: "British planes which flew into Holland and Western Germany in small numbers dropped bombs in various places without causing damage worth mentioning."

British pilots and observers agreed, however, that it was worth mentioning.

Here is their version of the bombings as reported in the official analysis:

Venloo Airdrome—"Big flash seen. All lights extinguished."

Ypenburg Airdrome—"Large explosions. Small fires started."

Texel Airdrome—"All bursts seen. Adjacent beacon put out. Fire burning on airdrome as plane left."

Wesel Airdrome — "Bombs observed to fall across the airdrome and incendiaries (bombs) seen to fall near hangars."

DROPS A STICK

Schiphol Airdrome — "Two explosions seen on airdrome. Observed impact of stick of five 500-pound bombs which were seen to fall from another plane." (A stick is a salvo of bombs dropped almost simultaneously, but spaced to bracket the target.)

Eindhoven Airdrome—"Bombs fell on flare path (lights bordering take-off and landing runway) while it was lit up and night flying was in progress. All lights extinguished and fires broke out."

Munitions factory near Mors—"Direct hit with incendiary bomb and factory set on fire. Other bombs just missed."

"—And it was a bad night," the wing commander apologized. "I wish we could have put on a better show for you, but the weather still controls operations."

He scoffed at German charges that his men had dropped bombs indiscriminately on civilians, saying:

POINT OF HONOR

"It's a point of honor with us not to drop bombs unless we are sure we're on the target. For example, this morning three planes brought a full load of bombs back because they couldn't locate the targets under a heavy cloud layer.

"They'll not be wasted. Don't worry. The same chaps will take them back again."

The average age of the six-man crews of the squadron is just under twenty-six.

They called the ten-ton Vickers Wellington bombers "Wimpys," after the comic-strip character, J. Wellington Wimpy.

Most of these flyers have been in action since the beginning of the war; some have been on as many as thirty-four raids.

CANADA LAUNCHES SLEEK NAVY SHIP

Continued from Page 1

chuck" took her weight, three cheers, a tiger and a pup were given from the official stand and from vantage points in the immediate vicinity.

BLESSING GIVEN

Before Mrs. Brodeur smashed across the corvette's bow the bottle of champagne that sent her on her way, Rev. Arthur Bischlager and Rev. Father A. B. Wood gave the ship the blessing of the Anglican and Catholic Churches. The 107th Psalm, "they that go down to the sea in ships . . ." was recited by the Anglican chaplain to the navy, and Father Wood read the prayer customarily offered at the launching of His Majesty's ships, invoking blessing upon the vessel and all who sailed in her, and pleading for the safe return of the ship and her officers and men.

Before the ceremony, Mrs. Brodeur was presented with a bouquet of gardenias by Mrs. C. J. Spratt. Among those taking part in the ceremony were Commodore Brodeur; Brigadier C. V. Stockwell district officer commanding Military District No. 11, and Mrs. Stockwell, Air Commodore A. Earl Godfrey, A.O.C., Western Air Command, and Mrs. Godfrey; R. W. Mayhew, M.P., and Mrs. Mayhew; Premier T. D. Pattullo; Mayor Andrew McGavin and Mrs. McGavin; Commander C. H. R. Slingsby, representing the Navy League of Canada; Commissioner T. W. S. Parsons, British Columbia Police, and Mrs. Parsons; Engineer-Captain Stephens and Mrs. Stephens; Lieut.-Col. A. D. Wilson, Seaforth Highlanders, Vancouver; senior officers of the Royal Canadian Navy, the R.C.N.R. and the R.C.N.V.R., and representatives of shipping companies on the Pacific Coast.

NEW SHIP TOASTED

Following the launching of the corvette, R. P. Besant, superintendent of construction, proposed a toast to "H.M.C.S. Jasper," speaking of the ship as a valuable contribution to Canada's war effort, and her construction as an important development in the Dominion's shipbuilding industry. No British yards had turned out a better ship than the Jasper, Mr. Besant declared, paying a tribute to the loyalty of the men who brought her into being.

"I wish the best of luck to this ship and all the gallant men who sail in her," he concluded, as glasses were raised in a toast to Canada's newest war vessel.

ePlying on behalf of the Minister of National Defence, Commodore Brodeur expressed the Government's appreciation of the co-operation given by the company by which the Jasper was constructed, and paid a special tribute to the workmanship of the shipwrights and laborers who had built her.

Mrs. Brodeur was cheered after a toast in her honor had been proposed by Mrs. Spratt, and the commodore's wife brought the ceremony to a fitting close with an expression of confidence that H.M.C.S. Jasper would fulfill the duty for which she was built, and of good luck to her officers and men "as long as she sails the seas."

Currency should be made more elastic, says an economist. And how about making it a little more adhesive at the same time?

CRASHES THROUGH HIGHWAY BRIDGE

Thomas Jones Seriously Hurt When Car Drops Ninety Feet Into Ravine

Thomas Jones, of Jordan River, on Vancouver Island's west coast, was seriously injured yesterday afternoon when his car plunged ninety feet into a ravine at Jacob's Bridge. He is in the Royal Jubilee Hospital here with head injuries, cuts and shock.

Jones was proceeding to Victoria from Jordan River and his car struck the guard rail on the bridge and swept away approximately fifty feet of the woodwork before toppling into the ravine ninety feet below.

Provincial Police said the accident happened about 4 o'clock and the highway patrol reached the scene a little more than an hour later. Jones was found lying unconscious beside his car, which was a total wreck. Constable F. P. Clark, in charge of the highway patrol car, brought the injured man to Victoria.

PARLIAMENT ADJOURNED

Continued from Page 1

in the appearance of a couple of new songs, new for the stately Chamber of the House of Commons, but old for men who wear khaki. These were "Roll Out the Barrel" and "Has Anyone Seen the Colonel?"

The House of Commons sat until 1:30 a.m. today to pass the last of the departmental estimates for the fiscal year and thus had a clean slate when it reassembled at noon for the formal adjournment.

The Senate, which waited a couple of days for the Commons to finish, also met at noon to pass the supply bill under which the expenditure of the moneys provided by the estimates is authorized.

SETS QUOTAS FOR STORAGE

Continued from Page 1

by the producer must be recorded in the permit book.

"There will be no restrictions placed on the delivery of rye and flax seed. . . . But the board urges that farmers deliver no more than their usual quantities of these grains," added the announcement.

Obituary

ABBOTT — The funeral of Mrs. Mary Ann Abbott will be held from Hayward's B.C. Funeral Chapel on Friday, at 2 p.m., and interment will be made in the family plot in St. Luke's Churchyard, Cedar Hill.

LARSON — Rev. Cyril Venables conducted the funeral services for John August Larson yesterday afternoon in Hayward's B.C. Funeral Chapel, in the presence of many friends. The hymn "Lead, Kindly Light," was sung. The following were the pallbearers: R. W. Todd, A. C. Willoughby, W. Roy, R. Erskine, B. Powell and C. Vasheresse. The remains were laid at rest in Ross Bay Cemetery.

SILK—A large congregation attended the funeral of Mrs. Eva Annie Silk, held in Hayward's B.C. Funeral Chapel yesterday afternoon Rev. F. V. Venables conducted the service and the hymn "Abide With Me" was sung. The hymn "Forever With the Lord," was sung by the Daughters of England, who were represented by the president, Mrs. Howe; the vice-president, Mrs. Aldridge; the chaplain, Mrs. H. E. Baker, and the past-president, Mrs. Swan. A profusion of beautiful floral tributes surrounded the casket. The following were the pallbearers: F. W. Jenkins, James Elrick, F. Tonin, F. H. Rees, C. F. Banfield, J. L. Madden and T. S. Dunlop. The remains were laid at rest in Colwood Burial Park.

DOUGLAS—A large gathering of friends was present yesterday afternoon for funeral services for George Herbert Douglas. Professor F. W. Beare conducted impressive services, during which the solo "Still We Will Trust" was sung. Noble Grand T. J. Harris and Chaplain W. J. Gower and other members of the I.O.O.F. took part in the graveside service at Royal Oak Burial Park. The following acted as pallbearers: Bros. J. Wilby, F. Williams, W. P. Worthington, W. Kitt, D. A. Henry and F. Anderson. S. J. Curry & Son had charge of the arrangements.

Don't Miss These

SPECIALS

HOSIERY

All-silk crepes in smart new shades that flatter your Summer ensemble. Regular $1.00 values for, a pair 89c

SUMMER GOWNS

Smartly styled with ruffles and lace. Also plain suede taffeta with colored polka dots. A $1.50 value for 1.19

SLIPS

Rayon satin, crepe and suede taffeta, a choice of lace-trimmed, plain-tailored and embroidered styles. Regular $1.00 at special value 89c

B.M. Clarke 711 YATES STREET

BUY NOW
ADDISON ELECTRIC WASHERS
$79.50
Prices Are Going Up!
COAST HARDWARE
1418 Douglas St. Phone E 2213

A REAL BUY

Fully enameled 6-hole Gurney Range. It's like new, and exceptional value at $75.00. Ask about the easy terms.

C. J. McDowell
1000 Douglas Street

PRINCESS IS NURSE

FARNBOROUGH, Kent, Aug. 7 (CP).—Princess Tsahai, twenty-two-year-old daughter of Haile Selassie, Emperor of Ethiopia, is a nurse at the Kent County Hospital. Few patients know that "Nurse Tsahai," as she is called, is a princess.

Calling All Drivers!

U-M-S

Everywhere the sign denoting United Motors Service is a welcome sign to the experienced driver. And now at Wilson & Cabeldu all that U.M.S. stands for is available to Victoria motorists under the direction of U.M.S. Trained Technician. The very latest diagnostic and corrective equipment means that Carburetors, Shock Absorbers, Brakes, Lighting and Ignition can be tested and adjusted with perfect scientific precision.

WILSON & CABELDU, YATES at VANCOUVER

IN BY ACCLAMATION

LONDON, Aug. 7 (CP).—Harcourt Johnstone, secretary of the Department of Overseas Trade, who has held a ministerial post for nearly three months without a parliamentary seat, was returned by acclamation today as Liberal member of the House of Commons for West Middlesbrough.

VISITOR TO VICTORIA KILLED ON WAY HOME

Miss Sally Doreen Powers, thirteen, daughter of Mr. and Mrs. Frank Powers, California, was fatally injured in an automobile accident while en route to her home after a visit to Victoria, according to word received here yesterday from Pasadena.

Mr. and Mrs. Powers, with their two daughters, spent a week visiting here with Mr. Powers' mother, Mrs. L. Powers, Langford Lake, and Miss Mary Powers. They left over a week ago.

Details of the accident were not available, but it is believed that it occurred while they were returning to California after their visit to Victoria.

EXPLAINED

Teacher: "Your essay on 'Our Cat' is word for word the same as your brother's."

Jimmy: "Yes, sir; it's the same cat."

B. P. JACKETS

$4.69 to $10.75

We mean British Pedigree for they're all of fine British Woolens. Checks, stripes, plain colors and Scottish Plaids.

SCURRAHS

Moradabad Brass
FROM BRITISH EAST INDIA

Ash Trays from	50c
Elephant Bells from	75c
Trays from	$2.50
Bowls from	$3.75

F. W. Francis
JEWELER - 1210 DOUGLAS STREET

SPECIAL!
1 Only, Frigidaire—All Reconditioned and Guaranteed
$99.50
MACDONALD
1421 DOUGLAS ELECTRIC LTD. EMPIRE 171

HEAR TODAY With a Western Electric Audiphone
Victoria Hearing Aid Co.
Batteries and Repairs for All Makes
219 Pemberton Bldg. R. S. R. TYF

GET A $100 LOAN
Repay $9.46 a month
No Endorsers

Loans made on furniture or auto. No credit inquiries of friends or relatives. Money usually the same day.

GUARANTEED PAYMENT TABLE

Cash Loan You Get	Amount You Pay Back Each Month Including All Charges			
	4 mos. loan	6 mos. loan	12 mos. loan	15 mos. loan
$ 50	$ 7.88	$ 4.10	$ 2.04	
50	13.13	6.83	4.73	
80	21.01	10.92	7.56	
100	26.26	13.65	9.46	$ 7.78
125	32.83	17.06	11.82	9.73
150	39.39	20.48	14.18	11.67
200	52.52	27.30	18.91	15.57
300	78.79	40.95	28.37	23.35

Instalments based on prompt repayment and include charges of 3% per month as authorized by the Small Loans Act, 1939. *We guarantee* there is nothing else to pay. Phone or call to apply.

HOUSEHOLD FINANCE
CORPORATION OF CANADA
Personal Loans $20 to $500
Second Floor, Central Building
620 View St., at Broad
G.rden 4189—VICTORIA, B.C.

FOR 50 YEARS

Victoria Doctors have been making out prescriptions and telling their patients to take them to

TERRY'S
Victoria's Own Dept. Drug Store

Summer Complaint

Few people, especially children, escape an attack of summer complaint during the hot weather.

Summer complaint begins with a profuse diarrhoea very often accompanied by vomiting and purging. The matter excreted from the stomach has a bilious appearance, and that from the bowels watery, whitish, ill-smelling, or even odorless.

When the children show any sign of looseness of the bowels the mother should administer a few doses of Dr. Fowler's Extract of Wild Strawberry so as to bring quick relief.

This medicine has been on the market for the past 94 years. Refuse substitutes. They may be dangerous.

Get "Dr. Fowler's" and feel safe.

The T. Milburn Co., Ltd., Toronto, Ont.

Flavor TRICKS

Discover new flavor treats with Mapeline. Delicious in frozen desserts, cakes, frostings. Transforms stand-by recipes! Flavors syrup, too. Buy a bottle of Mapeline today. Twelve recipes with every bottle.

MAPELINE
FOR SYRUP · FOR FLAVORING

Firestone CHAMPION TIRES

11% LONGER NON-SKID MILEAGE
27% STRONGER BOND BETWEEN TREAD AND CORD BODY
35% GREATER PROTECTION AGAINST BLOWOUTS
THOUSANDS OF SHARP-EDGED ANGLES PROTECT AGAINST SKIDDING

Premium Performance Without Premium Price

WHY pay more? Money cannot buy a safer tire. Why accept less? Firestone gives you extra safety, extra value and extra mileage at no extra cost!

And here's how:

Because only the Firestone Champion Tire has the amazing Gear-Grip tread which gives 11% longer non-skid mileage than any comparable tire Firestone has ever built. Its thousands of sharp-edged angles grip the road with a sure, firm hold and protect against skids and side slips. And, only the Firestone Champion Tire is built with the patented Safety-Lock Gum-Dipped cord body which provides 27% stronger bond between tread and cord body, and 35% greater protection against blowouts.

Replace dangerous, worn tires NOW. Have your nearby Firestone Dealer put Firestone Champion Tires on your car today and *know* that you are getting the last word in safety and economy.

Lower Priced Firestone Tires
In addition to the sensational new Champion tire, Firestone Dealers have three other lower priced tires—
High Speed, Standard, Sentinel
No matter what price you want to pay for a tire, go to the nearest Firestone Dealer and see the bargains he has to save you money.

THE ONLY TIRES MADE THAT ARE SAFETY-PROVED ON THE SPEEDWAY FOR YOUR PROTECTION ON THE HIGHWAY

WE GLADLY GIVE YOU CREDIT

Jameson Motors, Ltd.
750 BROUGHTON STREET

PAY AS YOU ARE PAID

The Vanity's

½ PRICE SHOE SALE

Opens Today at 9 A.M.

Women's $2.98 SHOES At Half Price for $1.49

Women's $3.98 SHOES At Half Price for $1.99

Women's $5.50 SHOES At Half Price for $2.75

Women's $3.50 SHOES At Half Price for $1.75

Three Days Only!

THE VANITY

1306 DOUGLAS STREET

Great Courage and Coolness Shown by Survivors of Liner

Small Loss of Life When Accra Sunk With 469 Aboard Attributed to Quiet Efficiency—Passengers Show No Panic

LONDON, Aug. 8 (?).—Survivors of the sunken passenger liner Accra, sunk by a torpedo off the Irish coast, said today on arriving that the crew of the 9,337-ton vessel displayed typical British courage and coolness in conducting the rescue operations.

The fact that only nineteen perished—eleven passengers and eight crewmen—was pointed to as indicating the efficiency shown. Four hundred and fifty passengers were saved.

"My officers and crew might have been queuing up the passengers for a cinema show, so quietly and coolly did they go about their work marshaling those aboard," Capt. John Joseph Smith, of Sallasey, said proudly today.

"I hope I have the same crew when next I sail. If Hitler thinks he's going to win the war against men like this he'd better think again."

IN ORDERLY FASHION

The passengers were lunching when the torpedo exploded. They filed out of the dining-room in orderly fashion. Rescue operations were completed within thirty minutes and the ship went down with colors flying, a crewman having hoisted the British ensign.

"There was an abundance of room in the lifeboats," the captain said.

The lives lost were either in the actual explosion on the liner or in the turning over of one motorboat in the choppy sea.

"I admired the cool gallantry of the sixteen-year-old bellboy who lined up the passengers for the boats," the captain said. "One passenger who saw a man struggling in the water jumped overboard, put a rope around him, both being pulled aboard. The rescued man did not recover, however."

TORPEDOED TWICE BEFORE

Steward Herbert Enright said the experience had been familiar. He was torpedoed twice before in this war and was aboard the Lusitania in the last.

He said the torpedo hit the Accra amidships.

"It shook the ship from stem to stern. I immediately knew what it was. There was no trace of panic at all and passengers and crew behaved marvelously. None saw the submarine, but we understand at least one was sunk a few hours later."

Captain Smith, who was aboard the Aburi when she was torpedoed in the last war, said: "I must say we had more luck this time. On that occasion thirty of us drifted in a small open boat in the Atlantic for a week without food and little water."

were lying in wait for shipping at each end of the island.

"I figured the U-boats wouldn't waste a torpedo on a yawl so I set sail. I wasn't bothered and landed at St. Eustatius, West Indies, and cruised there for three months, calling at St. Kitts and Kingston and sailed for Panama.

IN BAD WEATHER

"Passing through the Canal Zone we got behind a big freighter and went through the locks. From Panama to Acapulco we encountered the worst weather of the entire voyage. We were nearly three months making the Mexican port, our sails were ripped to shreds and we ran short of water and provisions.

"In contrast to the marked courtesy extended to us by the Government officials in the Canal Zone, we had a rather hectic time at Acapulco. The Mexican customs and immigration authorities claimed I didn't have proper papers and wanted me to pay $14 for a telephone call to Mexico City. In addition they assessed duties against the yawl for twice its registered tonnage, and to get away I had to pay 176 pesos, leaving me with just two shillings.

TUNA BOATS HELP

"On the voyage north from Acapulco we again ran short of fuel, fresh water and provisions. Anchoring in the lee of Cedros Island two San Diego tuna boats learned of our plight and furnished us with badly-needed supplies."

Mr. Antle, son of a British windjammer skipper, said the Reverie rode the seas like a cork. "The yawl is so seaworthy that even in the stormiest weather we shipped no water in the cabin," he said. "But it was no fun standing those lonesome watches. It was good to sight landfall after being months at sea. Despite all the hardships I would make such a voyage again if I wasn't so old. At sea one forgets the troubles and cares of a war-torn world."

. . . . . AUGUST SALE OF

Next Winter's Fashionable

FURS

ADVANCE 1940-41 STYLES

The most stunning collection of advance styles we've ever presented! The certainty of higher retail prices later in the season because of rising wholesale costs makes it most decidedly worth your while to buy right now at August Sale savings. A small deposit will hold your Coat until you wish to wear it. And, if you wish, use our Budget Plan, which enables you to pay in convenient amounts, with neither interest nor extra charges. Come in today and ask to see this thrillingly lovely collection of quality furs!

Malleks LIMITED Ready-to-Wear and FURS

1212 DOUGLAS ST. E 1623

FACING THE ENEMY

NEW YORK, Aug. 7 (CP).—This rooming-house advertisement in a Dover, England, newspaper reached New York today: "To let: Nice rooms with every convenience, facing the enemy."

ENTIRE STOCK AT SALE PRICES

FINEST IMPORTED

Sweater Coats
Pullovers
Knitted Suits
Blankets

Treasure Trove

909 GOVERNMENT ST.

The best health insurance you can buy often comes in a prescription bottle; backed by your physician's knowledge and experience and the skill and integrity of our dispensing pharmacists.

BROAD AT FORT — McGill & Orme LIMITED WE DELIVER — PHONE G ARDEN 1196

For UTMOST TIRE VALUE

See Your Gutta Percha Dealer

GUTTA PERCHA TIRES

TUBES AND ACCESSORIES All Canadian Products

T-4

August Sale Prices

BRITISH INDIA CARPETS

The Standard has gained a reputation for its large selection and beautiful designs of British India Carpets. You will be amazed at our immense selection. All our Rugs are personally selected on the spot by our own buyers. In this way we are able to offer you soft pastel shades and designs suitable for Canadian homes. Every Rug is entirely hand-made of pure native-dyed wool. The Royal Akbar quoted below is one of India's finest quality Rugs. Shop early for best choice.

GENUINE ROYAL AKBAR		STANDARD QUALITY	
Approximate Sizes—		Approximate Sizes—	
4.0 x 6.0 at	$28.25	4.0 x 6.0 at	$23.75
6.0 x 9.0 at	$62.25	6.0 x 9.0 at	$52.50
9.0 x 10.6 at	$112.50	9.0 x 10.6 at	$92.50
9.0 x 12.0 at	$132.50	9.0 x 12.0 at	$115.00

10% DISCOUNT FOR CASH OFF SALE PRICES

Standard Furniture Co.

Direct Importers 737 YATES ST.

Two Indians Lose Lives in Rapids

DAUPHIN, Man., Aug. 7 (CP).—Royal Canadian Mounted Police today told of the death of two Indians, John Peters, twenty-four, and Ronnie Massan, seventeen, in an unsuccessful attempt to shoot the Kettle Rapids in the Nelson River July 20. The two men together with Johnson Redhead, eighteen, were trying to avoid a portage around the treacherous spot.

Johnson managed to reach shore, but his companions and eight dogs perished in the whirlpools which are about 330 miles northeast of The Pas, Man.

HURRICANE IS DESTRUCTIVE

Continued from Page 1

warned, but elected to ride out the storm. Telephone lines were down and boatmen would not risk a trip to determine their safety.

MODERATE GALE

Winds of moderate gale force were indicated for a wide area of Southeast and South Central Texas, from Lufkin to Temple, which lie in the path of the disturbance if it continues its northward course, the weather bureau said.

Rich oil fields near Humble, Cleveland, and possibly Monroe, near Houston, were in the storm's path.

Extensive damage was inflicted on the sugar cane crop near Houma, La., by the high winds, but there was no report of crop damage in Texas thus far.

White Paper to Announce Policy

LONDON, Aug. 8 (CP).—A Government White Paper announcing an important new policy affecting India was reported this morning to be ready for publication this afternoon.

OUTINGS HELD BY LOCAL SOCIETIES

Burns Club and Kipling Society Members Enjoy Annual Basket Picnics

Members of two Victoria societies, the Burns Club and the Kipling Society, packed themselves box lunches yesterday afternoon and took advantage of the warm sunshine and clear blue skies for their annual picnics. Burns Club members, numbering about 200, journeyed to Goldstream Flats in buses and private cars, while some thirty-five Kipling followers visited Mount Douglas Park for their outing.

Both picnics were afternoon affairs, the parties leaving the city about 2 o'clock and returning about 8 o'clock in the evening.

A lively sports programme occupied the interest of the Burns Club members during the afternoon, supper being served about 5 o'clock.

E. M. Whyte and W. B. Grant had charge of the picnic arrangements.

A quiet afternoon was spent by the Kipling enthusiasts under the spreading firs at Mount Douglas Park. Some of the members took advantage of the nearness of Mount Douglas and hiked to the summit to enjoy the beautiful view, while others spent the afternoon in pleasant conversation.

By means of a competition, funds were raised with which to purchase socks for the seamen aboard the cruiser H.M.S. Kipling.

Shortly after supper, the happy group returned to the city.

How to Overcome Piles And Rectal Soreness

If you are annoyed with itching piles or rectal soreness, do not neglect the same or run the risk of an operation. Any itching soreness or painful passage of stool, is nature's warning, and proper treatment should be secured at once. For this purpose get from Modern Pharmacy or Cunningham Drug Stores, or any druggist, a package of Hemroid and use as directed. This formula, which is used internally, quickly relieves the itching and soreness and aids in healing the sore, tender spots. Hemroid is highly recommended, is easy to use, and it seems the height of folly for anyone to risk an operation when a simple remedy, which is so pleasant to use, may be had at such a reasonable cost. (Advt.)

BRINGS LITTLE CRAFT TO PORT

Continued from Page 1

cause his fuel supply was exhausted.

Despite a lack of visa he was extended shore leave by customs officials here to telegraph friends in Vancouver for funds. He plans to remain here until Saturday and head for Vancouver via San Francisco.

Mr. Antle said a lady passenger, Miss Joan Armfield, and a deckhand were aboard when he left Falmouth, but that his passenger was married at St. Kitts, and he discharged his deckhand, but got a new one at Funchal.

The clergyman said that, as he was preparing to sail from Funchal for the West Indies, British authorities advised him that submarines

Office Boy Too Much for Bullies

BUCHAREST, Aug. 7 (AP).—British officials charged in a statement today that Rumanian secret police had tried at pistol's point to make a British Legation office boy disclose diplomatic secrets. The statement said the boy, Nelson Matthews, was stopped as he was leaving the legation by a squad of police, who drew guns and demanded secret information. Unsuccessful, the statement continued, they tried to get the lad intoxicated. They failed again, the statement said.

Fostering Sale Of British Drugs

TORONTO, Aug. 7 (CP) — The Canadian Pharmaceutical Society will foster the sale of British Empire drugs and other goods in Canada as a war measure, it was decided at the convention which closed here tonight. W. A. McKnight, of Winnipeg, vice-president last year, was appointed president.

Survivors of French Ship

Two of the 900 French sailors who survived when the French transport Meknes was sunk in the English Channel by a German torpedo boat are shown as they arrived in London. More than 300 died when the Meknes sunk. All were former members of the French navy being returned to France after refusing to join forces with the British navy.

SUGAR B.C. Granulated: 5-lb. bag 37¢; 10-lb. bag 73¢; 20-lb. bag $1.43; 50-lb. bag $3.50; 100-lb. bag $6.80

Ray's LTD — CANDY • DELICATESSEN • TOBACCO • VEGETABLES AND FRUIT — GROCERY • CHEESE AND BUTTER • FRESH MEATS • FISH AND POULTRY • TOILETRIES — 734 FORT ST.

FLOUR Robin Hood: 7-lb. bag 29¢; 24-lb. bag 94¢; 49-lb. bag $1.79; 98-lb. bag $3.49

Thursday, Friday and Saturday

SKINLESS WIENERS 15¢ lb.

MEAT LOAF 9¢ ½ lb.

COTTAGE CHEESE 10¢ lb.

HOUSEHOLD BRAN 9¢ 2-lb. sack

KELLOGG'S CORN POPS 2 pkts. 13¢

HEINZ TOMATO KETCHUP 9¢ 10-oz. bottle

CHEESE Mild Flavor 19¢ lb.

EGGS Grade "A" Pullet 21¢ doz.

ASSORTED SPICES 4¢ pkt.

SCOTCH MINTS 19¢ lb.

ENGLISH TOFFEES 15¢ Half lb.

Meat Department

LEGS OF VEAL . . . lb. 16c
RUMPS OF VEAL . . lb. 21c
VEAL CHOPS . . . . lb. 23c
BREASTS . . . . . lb. 10c

STEAK AND KIDNEY 2 lbs. 25¢ | MINCED STEAK 2 lbs. 25¢

Beef Specials: BOILING BEEF, lb. 10¢; POT ROASTS, lb. 15¢; ROLLED ROASTS, lb. 18¢; Round Steak, lb. / Sirloin Steak, lb. / Club Steak, lb. 25¢

BACON: COTTAGE ROLLS Tenderized, lb. 27¢; PICNIC SHOULDERS Tenderized, lb. 18¢; SLICED AYRSHIRE Per lb. 25¢

SWEET PRUNES . lb.
BLACK FIGS . . . . lb.
RICE . . . . . lb.
WHITE BEANS . . lb.
FRESH PLUMS . . lb.
5¢

VERMICELLI . . . . lb.
WHEAT PUFFS . . pkt.
RICE PUFFS . . . pkt.
MACARONI . . . . . lb.
5¢

CELERY . . . . . each
SOAP, White Naptha . each
CARBOLIC SOAP each
FLY SWATTERS . each
3¢

FRESH BASS FILLETS, lb. 7c
RED SALMON, as cut, lb. 15c

PRESERVING PEACHES, crate $1.14

SPECIALS

Jergen's Lotion, 50c size with 25c Jar Face Cream 43¢
Pore Russian Mineral Oil, 16-oz. bottle 29¢
Beef, Iron and Wine, $1.00 size 2 for 98¢
Pro-Phy-Lactic Tooth Brushes, 50c size 25¢
Mooby's Tonic, $1.25 size 2 bottles $2.00
Colgate's Tooth Powder, 35c size with 20c size 34¢
Genuine Ironized Yeast, $1.25 size 89¢
Fan Razor Blades, 50 blades 25¢
Nuxema Cream, 25c size 15¢
Listerine Tooth Paste, 25c size 3 for 49¢
Pure Glycerine, 1-oz. bottle 19¢
Blood's Iron Pills, bottle of 100 19¢
Virginia Shorts Pipe Tobacco, pkg. 35¢

PICKLING SPICE 3 pkts. 10¢
Assorted Jelly Powders 4¢ pkt.
Marmalade 33¢ 4-lb. tin
GRANTHAM'S LIME JUICE CORDIAL 29¢ large bottle
CRISCO 1-lb. tin 21¢; 3-lb. tin 59¢
SUNLIGHT SOAP 4 bars 19¢

PURE LARD 2 lbs. 15¢
HYGRADE COFFEE 29¢ lb.
SPECIAL BLEND TEA 45¢ lb.
Sugar-Crisp Corn Flakes 6¢ pkt.
Prepared Mustard 9¢ jar
SWEET CORN 15¢ doz.
SODA BISCUITS 15¢ 1-lb. pkt.
Shortening 9¢ 1-lb. carton
PEARS 9¢ tin
Miracle Whip Salad Dressing 45¢ 32-oz. jar
ORMOND'S SODAS 37¢ Large wooden box

DAMAGING HAILSTORM EAST OF EDMONTON

VEGREVILLE, Alta., Aug. 7 (CP).—Damage ranging up to 100 per cent was caused by a hailstorm which struck an area twelve to fourteen miles long and three to four miles wide in this district seventy miles east of Edmonton last night. Egg-sized stones were reported to have killed some poultry and broken many panes of glass.

The Daily Colonist

Established 1858

The Colonist Printing and Publishing Company Limited Liability

J. L. Tait, Managing Director

Subscription Rates by City Carrier:

Yearly	$12.00
Monthly	1.00

All subscriptions payable in advance. Mail subscribers are requested to make all remittances direct to The Daily Colonist.

Subscribers in ordering change of address should be particular to give both old and new addresses.

Subscription Rates by Mail:

To Canada, British Empire, United States and Mexico:

Yearly	$6.00
Half-Yearly	3.00
Quarterly	1.50

To All Other Countries:

Yearly	$18.00
Monthly	1.50

Thursday, August 8, 1940

MAKE-BELIEVE

The Minister of National Defence has announced as a governmental policy that on August 15, a week from today, voluntary recruiting will cease in Canada. Thereafter, it will be under the draft system that men will be called up for home defence, and for home defence only, but none of these will be called up until October next. For six weeks Canada's war effort, so far as adding to the strength of man power for land operations, will be at a standstill. What is meant by all this is that the moderate, the very moderate participation in the war decreed for this country has now been defined in the matter of the land forces to be employed. This country is to limit its contribution of troops for the defence of Great Britain to an army corps with ancillary units. After August 15 it is to recruit no more men for active service in the war. There is no other interpretation to be placed on the policy as announced by the Minister of National Defence.

Mr. J. L. Ralston has come to the conclusion that what the Empire wants from Canada from now on in the prosecution of the war is munitions and other supplies, but not more troops. Unquestionably munitions and supplies of many kinds are needed, and will be from now to the end of the struggle, but men, millions of them, more than are mustered and trained now, will be wanted as well by Great Britain if Germany is to be defeated. They will be wanted to attack Germany on the soil she has occupied and on her own soil, for in that way alone can the war be ended. They will be wanted in the campaign against Italy. Italian forces are now engineering attacks on Egypt, on British Somaliland, on Kenya, and at present they have far larger troop concentrations for this purpose than the British have for defence of these lands. There are, as well, prospects that before many months have passed by the number of enemies of the Empire will have increased, which means that greater man power than is even now envisioned must be assembled and trained to the uttermost before victory can be achieved. Ottawa is failing miserably in appraising what the future has in store. If this country is to play its full part in the war it must continue voluntary enlistment, and, as well carry out conscription for full-time training with the object in view of making those conscripted, as well as those who volunteer, fully professionalized soldiers within the shortest possible time.

The Ottawa Journal says that conscription as proposed in this country "has all the elements of make-believe." It is make-believe and that alone. It is an expression of policy which shows that the Government is taking a jaunty view of the war. A few weeks in camp annually and a few night classes weekly is all that is proposed for draftees. That is not only playing at home defence, but it is scoffing at the physical qualifications and the intensive training that are needed for those designed to face the armed might of the enemy Powers. As The Journal points out, if the Government was concerned intelligently with the problem of defence alone, "it would call up men under a selective draft, training them adequately, and making them liable for the defence of Canada wherever need came to defend Canada." Instead, what Ottawa proposes is an army of sciolistic draftees, an army which, according to the present outlook, will be handicapped in learning even rudimentary things about modern warfare through lack of the necessary mechanized equipment.

The truth is, and it may not be disputed, that Canada's war effort so far as it is designed to live up to the menace of the present crisis, has received a definite setback by the policy now decided upon by Ottawa. That policy is a denial of the conception that there is any need of taking the offensive against the enemy. To use a phrase employed in poker it is a policy of standing pat, of putting a period to any further recruitment for active service for the land forces. In other words, the official opinion is that Canada has now done enough in this respect, and this decision is reached in defiance of the obvious implications of the future in a war of the magnitude of that now being waged. The inexorable force of events will change this policy of the Dominion, and before long, but meanwhile valuable time is being lost, time that cannot be recovered, time that the locusts are eating.

A VOLUMINOUS SCHEME

It is estimated that there are some 8,000,000 persons in the Dominion over sixteen years of age. Each of these must answer fifty questions when National Registration takes place. This means 400,000,000 answers. The computation is that the sorting out of these will take 1,200 persons six months, and a new building at Ottawa, costing $110,000, has been set aside for their labors. The efficacy of registration is not doubted, but because of many questions, some entirely unnecessary, and the fact that it is to embrace all persons over sixteen years of age there will be a waste of time, energy and money. The Journal, of Ottawa, believes that the proposed registration covers too large a field. It says: "The law compels everybody of sixteen and over to appear before a registrar and tell his life-story, or her life-story, so that the Government can best use that person's services. That means hundreds of thousands of men and women, incapacitated by years and physical condition from any active participation in the War, must solemnly present themselves, answer a host of questions, go into the statistical picture of national will."

The contention of The Journal is that the records should not be encumbered with details of men and women of three score and upwards. Its suggestion is that it should only cover men up to sixty and women up to fifty years of age. Suggestions to this effect come with belatedness, because it is not likely now that any changes will be made in the registration. The point of chief interest to the public is what is the Government going to do when it has assembled its mass of individual statistics. Primarily the purpose is to ascertain facts respecting those who will be liable to conscription, a measure that has been postponed until October. There is no other indication of any use to be made of the results of National Registration, and, in any case, nothing will be done until all the forms are sorted out, segregated and filed for reference, a process which is expected to take six months, but which may take much longer, for, as is notorious, the ways of Ottawa are slow ways and are tightly enmeshed with red tape.

SHORTAGE OF GOOD FILMS

Mr. George Arliss, the noted actor, has been discussing the shortage of good films, in a book of autobiography, entitled "George Arliss, by Himself." He points to the fact that each year an enormous number of stories have to be invented and written to supply the demand of millions of movie-goers; that continual change is demanded; that producers agree to supply a given number of pictures during the year, and that they have to live up to their contract. What happens, according to Mr. Arliss, is that it is impossible to find a sufficient number of good stories. Mr. Arliss sees in those who are most contemptuous of the movies those who most seldom go to see them. The answer to criticism of any lack of good pictures is due to the desire for pictures as entertainment having grown too rapidly. In commenting on this, the writer says:

"I do not know how many families today gather round their mother's knees to hear Charles Dickens read aloud—not many, I think. Wool mats are no longer made, and I know very few girls who are learning to play the piano. But in a year there are hundreds of millions of admissions paid to the British and American cinemas alone. I do not offer any opinion as to whether this change is good or bad for the youth of today, but it is one of the factors that has necessitated the output of more pictures than it is possible to produce without sometimes descending to a lower level than is desirable."

GROWING OF MEDICINAL HERBS

The Lancet draws attention to yet another need arising out of the German occupation of so much of Europe. It says that a part of the world's main drug market lies in Central Europe now under enemy influence. Holland, Belgium and Italy are also important sources of some raw materials. Great Britain cannot look to the United States for sources of vegetable drugs inasmuch as that country has to import them herself. India cannot be regarded as a market because the growth of medicinal plants there is not scientifically or commercially organized. The suggestion of The Lancet is that production should be stimulated throughout the Empire. It believes that, apart from the growth of medicinal plants commercially, amateur herb growers, properly instructed, could grow drugs, and there would be no great difficulties in arranging for drying and collecting centres. "If," says The Lancet, "it is going to be a long war something must be done or the raw materials of galenical preparations and alkaloids will be seriously narrowed down in volume and variety."

Dive bombing, writes a doctor, is terrifying and intimidating, and "is psychically, if not physically, damaging." He describes it as only a doctor could. "It is as though there were a secret passage running from somewhere in man's ear to his citadel. Horrible! Anyway, I believe there are some notes in that dive bombing that freeze the marrow of the eocene man that lives within us. I admit to hearing the pterodactyl hovering over me, and to feeling my pineal eye stirring from its tertiary bed and age-long slumber."

The Weather

Meteorological Office, Victoria, B.C., at 7.00 p.m., Wednesday, August 7, 1940.

SYNOPSIS OF WEATHER CONDITIONS

Pressure is high off the Oregon and Californian coasts, but a storm centred northwest of Queen Charlotte Islands is causing rain on the North Coast of British Columbia. The weather has been fair and quite warm in all other parts of this province and throughout the Prairies.

PRECIPITATION AND TEMPERATURES

(Precipitation for twelve hours to 5.00 p.m.; temperatures for twenty-four hours)

	Precipitation	Min.	Max.
Victoria	--	54	70
Nanaimo	--	52	77
Vancouver	--	55	75
Kamloops		55	94
Prince George		50	78
Estevan Point		55	63
Prince Rupert	.47	55	57
Langara	.54	52	59
Atlin		45	55
Dawson		52	64
Seattle		54	78
Portland		56	85
San Francisco		53	66
Spokane		58	91
Penticton		56	
Vernon		59	
Kelowna		56	92
Nelson		53	90
Kaslo		51	
Cranbrook		47	90
Calgary		47	83
Edmonton		52	78
Swift Current		51	86
Regina		49	87
Prince Albert		60	79
Winnipeg		62	94
Tuesday—			
Toronto		62	79
Ottawa		56	81
Saint John		55	72
Halifax		62	72

WEDNESDAY

Minimum	54
Maximum	70
Average	62
Minimum on the grass	53

Weather, clear; sunshine, August 6, 13 hrs. 36 mins.

5:00 P.M. WEATHER REPORTS

Victoria—Barometer, 30.03; wind, S.W., 15 miles; clear.

Vancouver—Barometer, 30.03; wind, S., 2 miles; clear.

Kamloops—Barometer, 29.84; wind, S.W., 10 miles; fair.

Prince George—Barometer, 29.83; wind, S., 2 miles; cloudy.

Prince Rupert—Barometer, 29.80; wind, S.E., 15 miles; raining.

Langara—Barometer, 29.67; wind, S.W., 15 miles; cloudy.

Estevan Point—Barometer, 30.12; wind, S., 5 miles; foggy.

Tatoosh—Barometer, 30.09; wind, S.W., 10 miles; foggy.

Portland—Barometer, 29.97; wind, N.W., 10 miles; clear.

Seattle—Barometer, 30.03; wind, N.W., 10 miles; clear.

San Francisco—Barometer, 29.93; wind, N.W., 27 miles; fair.

The Observation Car

By THE EDITORIAL STAFF

Wasps Score Victory

A justice of the peace who has a secluded Sumner retreat in the vicinity of Deep Cove packed his bag and hopped on a bus with thoughts of spending a week-end as monarch of all he surveyed. He invited a friend to drop in the following day, and incidentally help him with wood chopping and land clearing. In due course the friend arrived, but failed to find the laird of the bush in his shack or tending the vegetable patch. "Hello, hello. Where are you?" he shouted. "Over here. In the water," came the faint reply. The friend wondered why the justice of the peace should be in the sea, as he knew him to be a man who did not go in for swimming. Finally he reached the beach and found the object of his search sitting fully clothed in the briny deep. "Suppose you could not stand the heat. But why go in fully clothed?" he asked. "Heat be blowed. Wasps," the justice of the peace babbled as he muttered a string of imprecations. "I was walking through the trail with an axe over my shoulder when I dislodged a wasp's nest," he explained, as he diligently splashed water over his arms. "I at once fell flat on my hands and knees and attempted to crawl throught the bush, but those blankety blank fifth column wasps pulled a blitz and attacked from the rear, so here I am safe in neutral territory," he added.—O.B.

• • •

Victoria Growing

A prominent citizen of Victoria who is in a position to know of what he speaks, offers the opinion that the population of Greater Victoria is being increased at the rate of from thirty to forty families a week. The figures suggested seemed to be high, but the informant was very positive of his stand and added that this is but the beginning of a still greater invasion of Victoria. Included among these, he said, there were at the present a number of wives and other members of families of soldiers who were joining up with the forces to serve the call of the Empire. But in addition there was a steady influx of what are to be permanent residents. With the return of more normal conditions in the world the number will still be increased, he said.—O.H.N.

NEW DEPOT FOR FREIGHT LINE

Modern $18,000 Building Is To Be Erected at Douglas And Chatham Streets

Luney Brothers, Ltd., signed an $18,000 contract yesterday to construct a modern new depot on the southwest corner of Douglas and Chatham Streets for the Island Freight Service, Ltd. Work will commence tomorrow.

Two buildings constituting the terminal will occupy property 120 by 120 feet. They will each contain one story and a basement. Construction will be of brick and concrete with truss roofs.

The main building will be "L" shaped, 63 by 120 feet. It will house a workshop, storage facilities and comfortable drivers' quarters with a new type of overhead doors. The second building, 50 by 36 feet, will contain offices.

Tides at Victoria

AUGUST

Time of tides (Pacific Standard Time), at Victoria, B.C., for the month of August, 1940

Date	Time H.M.	Ht Ft.	Time H.M.	Ht Ft.	Time H.M.	Ht Ft.	Time H.M.	Ht Ft.
1	7 25	1.7					33 42	6.6
2	7 59	1.4			16 46	7.3	19 36	7.1
3	0 20	6.6	8 38	1.2	16 43	7.4	20 24	6.7
4	1 15	9.7	9 15	1.4	19 55	7.5	21 20	6.3
5	3 09	9.9	10 33	1.4	17 30	7.7	22 18	5.7
6	4 14	7.4	11 15	1.3	18 20	6.0		
7	0 16	4.5	5 35	0.8	11 54	4.1	16 54	9.2
8	1 23	3.9	7 30	0.3	13 30	5.0	19 37	8.3
9	2 30	3.4	9 46	0.1	13 05	5.9	20 05	7.4
10	3 28	2.9					20 40	5.4
11	4 40	3.5					21 30	3.5
12	5 40	2.3	15 40	7.5	16 27	7.5	22 15	2.4
13	6 33	2.1	15 53	7.6	19 41	7.4	23 05	2.3
14	7 17	2.1	16 15	7.7	19 38	7.1	23 55	2.2
15	7 55	2.2	16 37	7.6	20 24	6.7		
16	0 42	7.9	8 33	2.4	16 40	7.5	21 03	6.3
17	1 29	7.8	9 08	2.7	16 48	7.4	21 36	5.9
18	2 13	7.4	9 40	3.2	16 55	7.4	22 18	5.4
19	2 57	7.2	10 10	3.6	17 15	7.5	23 00	5.3
20	3 50	6.8	10 40	4.2	17 34	7.5	23 50	4.9
21	4 55	6.4	11 08	4.7	18 37	7.6		
22	0 43	4.6	6 08	4.1	11 25	6.3	19 25	7.7
23	1 35	4.3	7 55	5.9	11 23	5.8	19 46	7.8
24	3 30	3.8					19 06	7.9
25	5 25	3.6					19 37	7.9
26	4 30	3.3					20 30	8.1
27	5 13	3.9					21 30	8.1
28	6 00	2.6					22 37	8.2
29	6 45	2.3	14 59	7.3	18 35	6.8	23 36	8.3
30	7 26	2.3	14 55	7.3	19 0	6.1		
31								

The time used is Pacific Standard for the 120th Meridian west. It is counted from 0 to 24 hours, from midnight to midnight. The figures for height serve to distinguish high water from low water. Where blanks occur in this table, the tide rises or falls continuously during two successive tidal periods without turning.

To find depth of water on the sill at the Esquimalt Drydock at any tide, add 30 feet to the height of high water as above given.

SUNRISE AND SUNSET

AUGUST

Times of sunrise and sunset (Pacific standard time) at Victoria, B.C., for the month of August, 1940

Date	Sunrise	Sunset	Date	Sunrise	Sunset
1	4 47	19 51	17	5 00	19 24
2	4 48	19 50	18	5 11	19 22
3	4 50	19 48	19	5 13	19 20
4	4 51	19 46	20	5 12	19 19
5	4 53	19 45	21	5 15	19 17
6	4 54	19 43	22	5 19	19 15
7	4 55	19 41	23	5 19	19 13
8	4 57	19 40	24	5 19	19 11
9	4 59	19 38	25	5 21	19 09
10	5 00	19 37	26	5 22	19 07
11	5 01	19 35	27	5 23	19 05
12	5 02	19 34	28	5 24	19 03
13	5 04	19 32	29	5 29	19 01
14	5 05	19 30	30	5 27	19 00
15	5 06	19 28	31	5 29	19 57
16	5 09	19 26			

Meteorological Office, Gonzales Heights, Victoria, B.C.

Letters to the Editor

No letter to the Editor will be inserted except over the proper signature and address of the writer. This rule admits of no exception. No letter should exceed 500 words in length.

A DUST NUISANCE

Sir,—May I have the privilege of a little space in your paper to draw the attention of the "powers that be" who control the destiny of the lowly taxpayer in our city, especially those taxpayers who have homes and property located in the vicinity of the Gorge, Dunedin, Jutland and Burnside district and possibly other areas beyond the boundary mentioned, to the intolerable situation caused by the excessive dust and cinders eminating from the mills, the owners of which, apparently, are not complying with the city ordinances to control this nuisance.

This dust has, with the mills working day and night, become steadily worse. The gutters and drains of houses become clogged, making it necessary for the owners to go to the extra expense of having them cleaned out. Clothes placed on clothes lines to dry become soiled with partly-burned wood particles, causing extra work for the housewives. Children attending Burnside School have to play in this dusty atmosphere. Windows of homes have to be kept closed, particularly at night, to keep this dust out, and at times when a slight breeze is blowing this dust can be actually seen settling on the roads and sidewalks.

The City Council has been approached on this matter both by letter and petition to have it cleaned up, but the only satisfaction we have received is that the matter has been turned over to the city engineer, and so far the matter ends.

Now, according to the press recently, the mill owners gave an explanation for the dust nuisance, and according to them it is due to the extra work caused through orders being received for war supplies, and that is why the dust is increasing. This explanation is just so much poppycock; this dust has been steadily getting worse for over three years. Any homeowner in this district will tell you the same, and, furthermore, if the mills are getting so much more work, then they should be able from a financial standpoint to make the necessary repairs to their establishments to remedy this public nuisance, and the regulations irrespective of cost and without fear or favor.

If the city cannot carry out this important measure then I suggest that the taxes on all property in the locality mentioned be reduced 50 per cent, this reduction enabling the home owners to take care of any extra expense incurred, through having to make unnecessary repairs caused through this dust nuisance.

I would like to hear from other home and property owners in this district.

FRANK HALL.

540 Manchester Road, Victoria, B.C., August 6, 1940.

A REQUEST

Sir,—We, the patients at the camp hospital, wish to appeal to any of your readers who may have a radio not in use. We have a small hospital here, and would like one for the use of the regiment. We find the hours pass very slowly with no radio or means of keeping in touch with the rest of the world, so if some kind soul can offer us a radio still in fair repair the whole camp would be most grateful.

A-Cpl. A. BROWN,
PTE. G. DAWSON,
PTE. W. MILLIGAN,
SGT. P. BALLARD,

Camp Hospital, 2nd Battalion (M.G.), Canadian Scottish Regiment, Heals Range, B.C., August 2, 1940.

DOUGLAS FIR

Sir,—In a letter published in your edition of the 4th inst., Mr. John Spear asks how the Douglas fir came by its name. It is rather generally supposed that the famous tree was named after British Columbia's famous governor, but actually it was named after David Douglas, a noted collector of plants employed by the Horticultural Society of London.

Douglas fir was originally discovered by Archibald Menzies at Nootka Sound in 1792 when accompanying Vancouver on his voyage round the world. It was named pinus taxifolia by Lambert in 1803. It was next seen by the Lewis and Clark expedition in 1805-1806. In 1827 it was rediscovered by David Douglas in Oregon. In 1833 Dr Lindley set aside Lambert's name of taxifolia and renamed the tree Abies Douglasii to commemorate the famous plant explorer, David Douglas. The tree has been placed in various genera and according to the international rules of nomenclature its correct scientific name is pseudotsuga taxifolia, while its English name remains as Douglas fir.

David Douglas was born in 1799 at Scone, Perthshire, where his father was a stone mason. He early showed an aptitude for gardening and botany and in 1820 was employed at the Botanic Garden of Glasgow University, where he came in contact with Dr. (afterwards Sir William) Hooker, by whom he was recommended to the Horticultural Society of London for the position of collector. In 1824 he was sent by the society to the Columbia River through the agency of the Hudson's Bay Company and landed at Fort Vancouver in April 1825. For the next two years he made extensive botanical explorations and introduced into England the Douglas fir, yellow pine and sugar pine amongst many other plants. In 1827 he went across the Rocky Mountains to Hudson's Bay, where he met Franklin returning to England from his second Arctic expedition. He accompanied him home and set out again for the Columbia River in 1829, arriving in June, 1830.

The next year he went south to California. In 1832 he visited the Sandwich Islands and returned the same year to the Columbia River. After this he undertook an expedition to the Fraser River. In 1833 he severed his connection with the Horticultural Society and left for the Sandwich Islands. On July 12, 1834, he accidentally fell into a native pit in which were trapped wild cattle. Unfortunately the pit was occupied by an infuriated animal, which mangled David Douglas to death. A monument was erected to his memory in the parish churchyard of New Scone, Perthshire. His name is also commemorated by the genus Douglasia, comprising small alpine plants found in the Cascades and Olympic Mountains.

LIONEL E. TAYLOR.

"Wrentham," Saanichton, B.C., August 5, 1940.

WOULD RESTRICT PROPERTY SALES

Duncan City Council Asking for Legislation to Prevent Japanese Acquiring City Lands

DUNCAN, Aug. 7.—At last night's meeting of the City Council a petition was received from eleven residents, requesting the council to take action to prevent the sale of a lot on Second Street to a Japanese. The council regretted having no power to prevent the transfer of the property, but later in the evening endorsed a resolution to be brought before the municipal convention asking for legislation to prevent any Oriental acquiring title to land in Canada.

Another resolution to be brought before the convention asks for power to be given under the Municipal Act, similar to that enjoyed by school boards, which would permit councils to create advance funds for public works.

A resolution asking for the right to assess water mains laid by private companies in municipal territory, as land, was sponsored by the council. Mayor Lee and City Clerk E. S. Fox will be the city's delegates to the convention.

The Government Public Works Department will be asked to raise the grade of Station Street, south side, between Craig Street and Trunk Road, four inches. This part of Station Street is a part of the Island Highway.

Local Lodge Raises $200 For War Fund

Mrs. Amy Carr, worthy supreme conductor of the Daughters of St. George, who is visiting here from Los Angeles, was welcomed at a meeting of Victoria Lodge No. 83, in the S.O.E. Hall last evening, the president, Mrs. E. Skelland, in the chair. Also present were members of Princess Patricia Lodge No. 238.

An interesting talk on the work of the order was given by Mrs. Carr, who told of work being done by the grand lodge and of the group to which she belongs. Mrs. Skelland thanked Mrs. Carr for her instructive address.

A game of bingo was conducted by Mrs. H. Penketh, this being arranged to help the Red Cross fund. A lace cloth, donated by Mrs. Alice Gurney, was won by Mrs. J. W. Naylor, Esquimalt Road, this also being arranged to augment the Red Cross fund. A mock auction held at the last meeting was reported by Miss E. Reed. Mrs. Gurney reported that Victoria Lodge No. 83, with the assistance of a number of lodges in the United States, has already raised over $200 for the Red Cross, and she thanked the American members for their many kindnesses in helping so generously.

Refreshments were served by Mesdames J. Brown, M. Hooper, K. Herring and E. Cownden. It was decided to hold a card party after the next meeting.

FIFTY YEARS AGO TODAY

(From The Daily Colonist of August 8, 1890)

Thoroughly Overhauled—H.M.S. Espiegle will leave dock in a day or two thoroughly overhauled and repaired where necessary. She is now the oldest ship in commission on this station, it being now two and a half years since she was commissioned.

United States Census—Superintendent Porter last night made an estimate of the total population of the United States, placing it in round numbers at 64,000,000. Under the system employed at the census bureau a double count is made, each name being counted twice. At the close of the work the total count was 88,000,000, or, divided by two, 44,000,000 inhabitants. About one-third of the work under the estimate is yet to be done. The count is going on at the rate of about 4,500,000 a day, and the superintendent believes he will be able to give the official figures by September 1.

Appointments Listed—The following appointments are gazetted in The British Columbia Gazette: Lewis Jones Edwards, of Donald, to be a notary public within and for the county of Kootenay, in the province of British Columbia . . . Joseph W. Burr, of Ashcroft, to be a deputy registrar of the County Court of Cariboo . . . Leonard Norris, of Okanagan, to be a collector of provincial revenue tax.

TODAY'S SPECIAL! At Jameson's

1937 Hudson Sedan

Here's a real buy that carries a new car guarantee. Excellent rubber, steering column handy gear shift, fully automatic. Equipped with heater and defroster. This car should fetch easily $1,000, but it's a special at $745

JAMESON MOTORS, LTD.

750 BROUGHTON STREET

INDIAN AUTO RUGS

Large size. Assorted popular patterns and colors. Round ends. Bargain Price 1.59

THE "WAREHOUSE"

1110 GOVERNMENT STREET 1120 DOUGLAS STREET

Nurses Study Many Phases Of Profession

A demonstration of a nursing clinic was given at yesterday morning's session of the graduate nurses' study course at St. Joseph's Hospital which is being directed by Miss Marion Lindeburgh, Montreal. The demonstration was arranged by Sister Mary Alena, with Sister Miriam Therese and Sister Mary Laurena as supervisors. They were assisted by Miss Jean Purvis and four student nurses. Miss Hilton took the part of the public health nurse.

Discussion followed the presentation and later Miss Lindeburgh gave a general synopsis of the demonstration and general aspects of the subject, pointing out the value of better preparation of students. Miss Alison Reid prepared the script and pointed out the value of sharing experiences in which the ultimate aim is service.

At the afternoon session Dr. Donald Williams, Vancouver, led a symposium on veneral disease control. Miss Pauline Capelle and Miss Ursula Whitehead taking part in the discussion. A pre-natal and post-natal clinic demonstration was a feature of the afternoon's programme, the object being to show the value of such service, and those taking part were Misses Doris Hibberson, Doris Manning, Mary Leith, Jean Hamilton and Ethel Laing. A travelogue demonstration of a child health centre was given by Miss E. Rossiter, Miss Creasor, Mrs. A. K. Love, Miss Janet Pitchford, Miss Rae Kirkendale, Mrs. Bothwell, Dr. Richard Felton, Miss C. Perkins and Baby Richard Tyler, and little Bobby and Jerry Wray and Doreen Lapp. Included in the characters portrayed were the nurses, voluntary workers, mothers and babies.

Miss Lindeburgh summed up the value of such a practical demonstration and interpreted its psychological implications, asserting that positive health teaching was a progressive idea.

FISH HAWKER FINED

LONDON, Aug. 7 (CP)—Robert Willis, a fish hawker, was fined £1 ($4.47) for ringing a bell when selling fish in the streets. As a war emergency, bells must not be rung in Britain except to give warning of danger.

STOCKER'S SECURITY STORAGE LTD.

VICTORIA'S FINEST FURNITURE • • WAREHOUSE MOVING • PACKING • PHONE G 8181

READY TO MAIL! DADS Special OVERSEAS Package COOKIES 64¢

FOR 50 YEARS

Victoria Doctors have been making out prescriptions and telling their patients to take them to

TERRY'S

Victoria's Own Dept. Drug Store

WHICH OF THESE MARS YOUR BEAUTY?

Pimples? Enlarged Pores? Rough Skin? Blackheads?

• Stop envying women with fresh, clear complexions! Help your own skin to *normal* beauty with *Medicated* Noxzema—the cream so many nurses rely on for *natural* complexion loveliness!

Noxzema's soothing medication helps heal ugly blemishes . . . aids in reducing enlarged pores. It smooths, softens coarse, rough skin . . . retards formation of blackheads. Use as a *greaseless* Night Cream and as a protective Powder Base.

Special Summer Offer—a large cake of fragrant, soothing Noxzema *Medicated* Cream Soap FREE with 54¢ Noxzema. Get yours *today*. At drug and department stores.

BARGAIN FAMILY JAR 89¢

For economy get the big 10-oz. size Noxzema for only 89¢—formerly $1.08. Enough to last the whole family for weeks! *Limited time only.*

FREE 10¢ NOXZEMA SOAP with 54¢ NOXZEMA

WHITE CLOTHES WHITER!

SUNLIGHT

"It's all PURE Soap"

FULL 6½" SIZE

6 ORIGINAL ROGERS SILVERPLATE TEASPOONS AT LESS THAN ½ USUAL PRICE

ASK YOUR GROCER HOW TO GET THESE GORGEOUS SPOONS!

6 "Allure" pattern Original Rogers teaspoons! Yours for 5 Sunlight Soap carton ends, *printed in English or with the star*, plus 5¢, mailed to Sunlight, Dept. B-2-52, Hamilton, Ont.

SUMMER DRESSES—Clearing at 1.49, 2.69, 3.97

DICK'S DRESS SHOPPE

1324 DOUGLAS STREET PHONE E 7552

Scores of Norway's War-Tested Flyers Gather in Dominion

Arrive at Toronto After Escape by Devious Means From German-Dominated Norway—Will Fly American Machines to England

TORONTO, Aug. 7 (C.).—Gathered together after their escape by devious means from Norway, several score war-experienced flyers of that country arrived in Toronto tonight to prepare for continuation of the fight against Germany.

Billeted at present at two downtown hotels, the naval and military flyers are here to take special courses in operational technique of United States bombing planes.

A number of such machines had been ordered before Norway was overrun. It is now planned to deliver them here from United States factories and Norwegian officers will fly them to England, preparatory to battle.

The group, said Captain H. Riiser-Larsen, in charge of naval flyers also will form the advance guard of a new Norwegian legion to fight beside British and Allied soldiers, airmen and sailors against the common enemy.

The Norwegian arrivals had heroic stories to tell of escapes from Norway after the eight-week battle with overwhelming Nazi forces.

Major B. Oen reached England in a fishing smack with eighteen companions after a ship they had sailed in had been bombed and beached. Captain Riiser-Larsen escaped with his wife in a small boat but had to go by way of Stockholm, Moscow, Bucharest, Milan and Paris.

LIVELY PLACE

The New Yorker had been transferred to a tiny village in the backwoods.

Friend: "Well, how do you like it out here?"

New Yorker: "Oh, it's a nice little place—half as big as the New York cemetery and twice as dead."

SPECIAL
CHOICE WHITE SPRING SALMON
Per lb. 18c 2 lbs. 35c
LOCAL LING COD FILLETS
Per lb. 15c 2 lbs. 25c
STUART'S MEAT MARKET
1402 DOUGLAS G 7138

DON'T FAIL TO CASH IN
Your
MAPLE LEAF SOAP FLAKES
Coupons

Maple Leaf Soap Flakes Are
Economical for Every Laundry Purpose—As Pure as Soap Can Be
"Safe in Water" Means "Safe in Maple Leaf Suds"

Coupons Will Be Accepted by:

Bath's Grocery
Burleith Grocery
Co-operative Consumers Grocery
Cross Stores, Ltd.
Glover's Grocery
Gonzales Grocery
Haultain Grocery
Hudson's Bay Co.
E. B. Jones
Junction Grocery
Kirkham & Co.
Lou Yick & Co.
McKenzie Street Grocery
Mercer's Grocery
A. Newall
Parkdale Grocery
Park Supply Store
Pick an' Pack Groceteria
Ray's, Ltd.
Scott & Peden, Ltd.
Shopping Basket
G. Silburn
David Spencer, Ltd.
Tapley's Grocery
Vaughan's Groceteria
Wellburn Grocery
Wescombe's Grocery
Willows Market

OR ASK YOUR LOCAL GROCER

Training to Meet Any Invader

Great Britain Is Ready for the Threatened German Invasion by Air, Over the Water, or on Land. These Soldiers Are on Guard Somewhere on the East Coast. A Gun Emplacement Is at the Right.

Perseverance Won This Canadian Chance to Fly

After Many Tries Mechanic Is Given Opportunity to Try Out as Fighter When Everything Seemed Against Him

LONDON, Aug. 7 (CP).—"These Canadians," the Royal Air Force officer said with mock exasperation, "just cannot be kept out. They are too anxious to fight."

He had in mind particularly the case of a twenty-nine-year-old hard-boiled Canadian mechanic who can be identified only as "Sam" and who had made up his mind he was going to pilot a fighter plane.

Sam first applied to the R.A.F. nine months ago, explaining that he had his civil pilot's licence—obtained in his spare time through the Civil Air Guard. Everything was against him—his age and the fact that he was in reserved occupation. Even if he abandoned his present post he would be confined to the ground crew, since he was a first-class mechanic.

"To hell with that," said Sam with patent disgust. "I hate this job but I'll stay here until they do need guys who want to get up there in a fighter."

STAYS ON JOB

He remained on the job but visited headquarters frequently to convince them they needed replacements. They finally convinced Sam he should try for an air gunner's berth.

With heavy heart he agreed to the compromise and turned up for examination. He noticed the blackboard notice: "State in order of preference your desire to become a pilot, observer or air gunner."

He knew they had agreed to give him a trial as air gunner. "But," he argued, "it says there to express my preference and my only preference is to be a pilot." That was the only preference he did express.

With amazement he heard his name called for an interview with the selection committee, composed of officers, tough, strict and apparently without humor.

Now Sam is a tousled-haired guy, built like a concrete pillbox and has a deep raucous voice that he exercised to capacity at numerous sporting events in and around Toronto, London and other Ontario cities.

KNEW THE ANSWER

His replies to technical questions were not too impressive and one officer scribbled down as a trial an elementary question in trigonometry. Sam, unabashed, sneaked a glance at the question being written and recognized it as the same one he had pondered when glancing through his old school books the night before. The officers looked as if they had judged too hastily when Sam fired back the answer as soon as the paper was shown to him. Numerous other questions were asked and then:

"Ever use a gun?"

"Sure, every Canadian does as a kid," said Sam.

"Yes, I know, but I mean real shooting. What kind of gun?"

Sam, who had never fired anything more lethal than a .22, blurted out the largest calibre rifle he had ever seen advertised—"303."

"Hummm," said the interviewer, "big stuff, eh? Do you like to fight?"

FIGHT HIS HOBBY

"Fight?" echoed Sam, breaking into a grin that opened up half his big rugged face now that the conversation had swung for the first time into language he really understood. "Fight, hell, that's my hobby!"

The officers turned and whispered momentarily. Then they leaned back and one said to Sam:

"Well, you haven't much to offer, academically speaking. But here's your card. Report where it tells you . . . and good luck. . . . I think you're going to feel pretty much at home up there in a fighter. . . ."

PARK CONCERT AGAIN POPULAR

Big Audience Applauds Orchestral Programme at Beacon Hill

An audience of between 2,000 and 3,000 persons gathered at Beacon Hill Park last night for the third in the series of four weekly concerts by the Victoria Philharmonic Orchestral Society under Alfred Prescott's direction.

Sponsored by the B.C. Electric Railway Company as a contribution towards the outdoor entertainment of the public during the Summer, these entertainments have been highly popular to date.

Assisting the orchestra were two more popular local artists, Miss Peggy Walton, dramatic soprano, and Pierre Timp, baritone, who gave two groups which the audience received with great applause, a very special favorite being the ever-popular "Road to Mandalay," sung by Mr. Timp in his second group. Both voices had fine carrying quality and, assisted by the sound amplification system, were easily heard in the remotest part of the park. Miss Walton's first group included "Ave Maria," a beautiful interpretation, and "Trees," and for her second she sang "Loch Lomond" and "None but the Weary Heart," all showing a voice of fine dimension under good control. Mr. Timp's selections were in happy mood and were sung with infectious spirit—"Come, Let's Be Merry," "Youth," "Road to Mandalay," and the patriotic "There's a Land."

Under Mr. Prescott's direction the orchestra played well, although even in the short period since the opening of the series the ranks have been depleted by members leaving to join the army, navy or air force. The programme opened with "Pomp and Circumstance," containing the stirring music of "Land of Hope and Glory," "Tales From the Vienna Woods" (Strauss), which seemed particularly appropriate to the setting; the animated music of "Caliph of Baghdad," some of the tuneful melodies from "Student Prince," the dainty "Wedding of the Rose," and, to conclude, selections from the evey-popular "Merry Widow."

SOMETHING DIFFERENT

A negro who had achieved some success in the handling of mules was asked how he managed the baulky creatures.

"Well, when I'se ploughin' an' the mule stops, Ah jest picks up some soil an' puts it in his mouth to taste. Den he goes right along."

"What makes you think that affects him?" continued the questioner.

"I suah don't know," was the reply, "but I expect it makes him forget what he was thinkin' about."

Private Jones was accused of being absent without leave.

"What have you got to say?" asked the colonel.

"Well, sir," replied Jones, "it was like this. I got to the station and was about to open the carriage door when a band outside struck up the National Anthem. I stood at 'attention' until it was finished, and when I turned round the blinking train had gone!"

Little Stories for Bedtime

Danny Meadow Mouse Is Glad He Is Small

By THORNTON W. BURGESS

If ever in all the Great World there was a startled Bear, that one was Buster Bear when Danny Meadow Mouse ran straight at him. Beechnuts were in Buster Bear's mind, sweet little beechnuts, and nothing else, when he reached out a great paw to rake over that little pile of leaves. It didn't enter Buster's head that there might be anything but beechnuts under them. So, when Danny Mouse, with a frightened squeak, darted out from under Buster's very paw and straight towards him, Buster was so surprised and startled that for a second or two he didn't know what to do.

Danny had darted behind a big tree.

Now it seemed an absolutely crazy thing for Danny to run straight at Buster, but the truth is it was the wisest thing he could have done. It wasn't wisdom that made him do it. No, indeed, it wasn't wisdom at all. It was just pure fright and nothing else. Danny was so frightened that he didn't have any idea at all where he was running. He just ran, that was all. And because he happened to be facing Buster Bear he ran straight at him.

Now if he had run away from Buster things might not have turned out at all as they did. Buster would have seen just where he went and the instant he recovered from his surprise would have been after him. As it was, Danny darted right under Buster's big paw and right across the toes of one of Buster's big hind feet. Buster is a big fellow and he looks clumsy, but he isn't nearly as clumsy as he looks. In fact, Buster isn't clumsy at all. He is surprisingly quick in his movements for such a big fellow. The instant he recovered from his surprise at the sudden appearance of Danny Meadow Mouse, Buster whirled about. A fat Meadow Mouse would go splendidly with those sweet beechnuts he had eaten.

But by the time Buster had turned about, Danny had darted behind a big tree, and there he stopped. He stopped because he didn't know which way to go. It happens that that was the wisest thing he could have done. You see, if he had continued to run he would have rustled the dry leaves and Buster would have known just where he was. But because he stopped as he did there was nothing to tell Buster which way he had gone.

For once in his life Danny Meadow Mouse was glad he was little. Right then he would have been glad to have been smaller than he was. Many, many times he had wished he was big, but now he was very, very thankful that he wasn't. Had he been big, as big, let us say, as Peter Rabbit, the chances are that he wouldn't have been able to slip out from under Buster's big paw as he had done. He was glad that he was little. Yes, indeed, Danny Meadow Mouse was glad that he was little.

Next Story: A Queer Game of Hide and Seek

(Released by The Associated Newspapers)

GOVERNMENT TO RELY ON PRESS

Decides Against Centralizing Information—Newspapers Best Medium

OTTAWA, Aug. 7 (CP).—The Government has decided against centralization of its public information offices and will continue to rely on regular channels of public information for distribution of news of the war effort.

Hon. J. G. Gardiner, Minister of National War Services, under whose administration public information is included, said in a statement issued today that "the Government agrees that public interest can be served best by collection and distribution of news bearing on Canada's war effort through regular functioning channels, particularly when the medium is the press."

He was commenting on advice received from D. B. Rogers, editor of The Regina Leader-Post, who had been asked by the Minister to conduct a study of existing public information facilities in Ottawa.

FAILURES NOTED

Mr. Gardiner stated that it was the expressed opinion of Mr. Rogers that high-powered publicity and propaganda organizations, whose aim was to control and point the news in a given direction, had failed utterly in all democracies to satisfy either the people, the newspapers or the governments involved.

"There is no more justification for interference with the normal flow of news in time of war than in times of peace,"—Mr. Rogers said, "and governments which were truly interested in securing an intelligently-informed public opinion could best bring this about by increasing the accessibility of news at its source."

The Minister pointed out that in general Mr. Rogers advised against centralization and emphasized the importance of relying on utilization of existing channels of public information to as great an extent as possible.

"Mr. Rogers' main conclusion might be stated in his own words, 'let the news be released in the regular way while it is news,'" said Mr. Gardiner. "The Government considers it wise to continue to proceed along that line in its relationship with the press."

ARMY DISCIPLINE

may not be quite what it was in 1914—but proper discipline freed from the restrictions of "Red Tape" is still recognized as indispensable in any unit, whether of the Navy, the Army or the Air

And of course "Smartness" is part and parcel of Discipline—and that's where OUR Service comes into the picture. Uniforms of every description in ever increasing numbers are passing through our hands every week, and we do something to them that makes a Uniformed Man look as he should.

NEW METHOD
LAUNDERERS – DRY CLEANERS – DYERS
G 8166

Attention
THE NEW GENERAL ELECTRIC
Hotpoint
IS HERE

Make up your mind now to come in and see this beautiful new "G-E" electric range—find out why it is faster, thriftier, cleaner and more convenient. Switch to Hotpoint electric cooking — today's faster, easier way to cook tempting meals.

This entirely new model shown here, has all these outstanding features: Exclusive Calrod Elements; Thrift Cooker; Automatic Oven Temperature Control; Pilot Light; Smokeless Broiler; Sliding Oven Shelves; One-Piece Cooking Top; Warming Compartment; Two Storage Compartments. (The Timer Clock is extra.) It is undoubtedly one of the greatest values Hotpoint has ever offered.

$199.50

EASY TERMS. ALSO GENEROUS TRADE-IN AND INSTALLATION ALLOWANCES.

B.C. ELECTRIC

This advertisement is not published or displayed by the Liquor Control Board or by the Government of British Columbia.

DIVIDEND SALE

3 DAYS ONLY

The boss, during his trip East, was given the opportunity of purchasing THREE BIG BARGAINS in appreciation of the volume of business he had given this manufacturer. IN APPRECIATION of the volume of business which has made mass buying possible, the boss has ordered these items SOLD TO CUSTOMERS ONLY at a mere fraction of their worth!

SLIPS

MATERIALS Double End Satin, Raycrepe, Rayon Satin, Etc.

STYLES Cross Tops, Brassiere Top, Lace Top, Lace Top and Bottom, Embroidered, Embroidered and Lace, Chiffon Top and Net Top.

COLORS Tearose and White.

SIZES 32 to 42.

QUANTITY 147 Dozen . . . 1,764 Slips to chose from.

PRICE Worth 1.49 to 2.49.

1.00

HOSIERY

WELL-KNOWN BRAND CHIFFON

New Features, All New Shades, All Perfect, First Quality. You'll Want More Than One Pair at This Price.

69c

BATHING SUITS

GROUP NO. 1

MATERIALS Printed Satin, Lastex.

STYLES All New Styles.

COLORS One Color and Three Color Prints.

SIZES 32 to 38.

QUANTITY 20 Dozen . . . 240 Suits.

PRICE Values to 5.95.

1.98

BATHING SUITS

GROUP NO. 2

ALL BEST NEW STYLES

COLORS Gold, Blue, Turquoise, Green, Etc.

SIZES 32 to 38.

QUANTITY 10 Dozen . . . 120 Suits.

PRICE Values to 4.95.

1.49

BETTER COATS, SUITS, DRESSES AND LINGERIE, AND ALWAYS FOR LESS MONEY

Eddy's

1629 DOUGLAS STREET

Opp. "The Bay"

FRESH FOWL

50¢ 65¢ 75¢

B.C. MEAT MARKET

832 YATES ST. G 4931

MALAHAT GREEN SLABWOOD

12-INCH LENGTHS Per Cord $3.75

J. E. PAINTER & SONS

617 CORMORANT ST. PHONE G 2341

BOTH SUFFERED

"I hear your wife had an accident out with your car. Any damage done?"

"Only some paint knocked off both."

Serve

B.C. PEACHES *and* CREAM

Tonight

WATCH everyone enjoy this favourite dessert—peaches and cream! Especially when it's made with these new-crop British Columbia peaches . . . you just can't serve it often enough to keep up with the demand. Perfectly ripened, fresh from the famous Okanagan and Kootenay Valleys, this season's delicious, tasty peaches are ready for eating right now! Order your B.C. peaches by the box *today*—it's the economical thing to do!

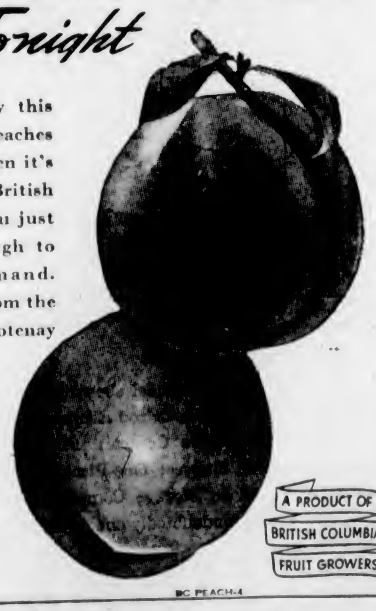

A PRODUCT OF BRITISH COLUMBIA FRUIT GROWERS

BC PEACH-4

★ **Preserved Peaches . . . Open-Kettle Method**

Boil sugar and water 10 minutes to make a thin syrup. Cook peaches, whole or cut in pieces, small quantity at a time, in syrup. Fill hot sterilized jars with fruit and add enough syrup to overflow jars. If there is not sufficient syrup, add boiling water, as jars must be filled to overflow. Introduce a spoon between fruit and jar, that air bubbles may rise to top and break. Quickly put on rubbers and half seal covers. Process jars in boiling hot water bath 5 minutes. Remove, complete seal, cool, label and store. Place jars on cloth wrung out of hot water while filling.

City and District

Zoning Board—Three appeals will be considered by the zoning board of appeal in the City Hall at 2 o'clock this afternoon.

Training Corps—Members of Britannia Training Corps will drill tonight at the High School ground. Comrade H. Pearson said that berets will be worn.

Seeks Leave—The relief committee will recommend to the City Council at the next meeting that Frank Smedley, of the city welfare office, be granted leave of absence to join the R.C.A.F.

Remodel Building—James Small secured a $5,000 city building permit yesterday to alter a building at 2914 Douglas Street into an eleven-suite apartment house. Peter Bugslag is the contractor.

Plan Picnic—Fire wardens have been invited to attend No. 1 platoon annual picnic at Elk Lake on Sunday. No. 2 platoon will hold a picnic at the Rosebank Lime Company's property on August 18.

Visits Mayor—Commander C. T. Beard paid an official visit to Mayor Andrew McGavin yesterday morning. A Union Jack and a Canadian Ensign were placed outside the City Hall in honor of his visit.

Logging Congress—Mayor Andrew McGavin will extend the city's greetings to the thirty-first annual meeting of the Pacific Logging Congress at the Crystal Garden on October 2.

Need Gloves—An appeal for boxing gloves to be used by men of the forces has been issued by Alderman W. H. Davies. Those able to assist are urged to leave gloves in the alderman's office at 1008 Broad Street.

To Discuss Rents—The Victoria Trades and Labor Council last night appointed a committee to confer in the near future with the local Chamber of Commerce at a meeting being arranged to discuss the question of alleged rent profiteering in the city.

Is Remanded—A man who pleaded not guilty to a charge of being intoxicated on Balmoral Road was remanded yesterday to this morning for trial in the city police court. Bail was set at $50 cash or one surety of $100.

Delegate Appointed—At a meeting last night, the Victoria Trades and Labor Council appointed Nick Robertson, vice-president, as a delegate to attend the annual convention of the Trades and Labor Congress of Canada, which opens in Vancouver on September 23.

New Dwelling—J. H. & E. Hutchinson secured a $3,100 city building permit yesterday to construct a five-room dwelling at 334 Irving Road for Mrs. M. Kendrew. The house will measure 33 feet by 32 feet, with fir and oak floors, a basement garage and stucco exterior walls.

Traffic Violators—A Chinese was fined $25 and $2.50 costs in the Provincial Police court yesterday afternoon on a charge of driving in a manner dangerous to the public. Another motorist was fined $10, plus $2.50 costs, for driving over the yellow line on a curve.

Trial Set—Trial of Cecil Williams on a charge of assaulting and causing grievous bodily harm to Jack Andrews on July 13 will proceed in the city police court on August 14. Sinclair Elliott, who appeared for the accused yesterday, asked for the remand.

Forty Affected—About forty single men under fifty years of age, and married men under forty years of age fit for military duty will be dropped from city relief rolls this month. Increased industrial and business activity around the city has resulted in absorption of many men who might otherwise have been cut off relief.

Twenty-One Fined—Eight motorists were each fined $2.50 in the city police court yesterday for parking over the hour limit. Seven each paid fines of $2.50 for parking over two hours. Two were each fined $2.50 for double parking. Another paid a fine of $2.50 for night parking. Two were each fined $10 for exceeding the speed limit. Another paid a fine of $5 for ignoring a stop sign.

Collect Metal—In a letter to Mayor Andrew McGavin, the Canadian Red Cross Society Superfluities Store stated consideration was being given to a plan to collect aluminum to supplement metal used for airplane manufacture. In reply the Mayor suggested that 10,000 stickers calling attention to such a collection could be attached to city water bills and arrangements made for the garbage department to pick up old aluminum pots and pans.

Going to Peace River—Hon. C. S. Leary, Minister of Public Works, left the city yesterday with Arthur Dixon, deputy minister, for the Peace River district to make a study of the highway situation in the northern territory. On Saturday Hon. K. C. MacDonald, Minister of Agriculture, accompanied by his deputy, J. B. Munro, will leave for the same area, in order to attend several of the country fairs being held there.

ENGLISH GIRLS GUESTS IN CITY

Misses Ruth and Nancy Lomax, of Southport, to Be Here for Duration of War

Misses Ruth and Nancy Lomax, daughters of Capt. and Mrs. E. Lomax, Southport, England, are at present in this city as guests of Mr. and Mrs. L. D. Rines, 95 View Royal Avenue. They will remain here for the duration of the war.

The two girls arrived here last Saturday from Vancouver after making the train trip across Canada from Montreal. Mrs. Gordon Godwin, Montreal, daughter of Mr. and Mrs. Rines, met them in that city and saw them aboard the train for the West Coast. They reported a very quiet crossing from England, which they made unattended.

Captain Lomax, who served and was wounded in the first Great War, is now engaged in war duties in England.

Will Be "At Home"

Rev. John Turner, who arrived here recently to succeed Rev. Dr. A. D. Reid as minister of Centennial United Church, will be at home to members of the congregation this afternoon from 2 o'clock at the church manse, on David Street.

To Make Their Home Here

—Photo by Leonard Holmes.

MR. AND MRS. V. SUDLOW

Who Were Married Recently by Rev. J. W. Churchill. The Bride Was Formerly Miss Jean Rosevear. They Will Make Their Home Here.

ANNOUNCE CAPTURE BY ITALIAN FORCE

Continued from Page 1

nications—before the expected assault on Egypt itself.

British authorities, whose troops are outnumbered on land but include some of the world's strongest desert fighters, proclaimed at their Middle-Eastern headquarters here that they welcomed the showdown, expressing confidence the Royal Navy will starve and cut off Premier Mussolini's African soldiers.

The Italian forces facing Egypt were concentrated near Bardia, Libya. The British commanders said the Italians have not set foot across the frontier.

The British troops were declared officially to be pursuing a strategy of "active defence," and one spokesman asserted Italy's African colonies will be held "just where we want them."

REFLECTS DESPERATION

The expected general attack from Libya was characterized as reflecting the "desperation" of Italian Marshal Rodolfo Graziani to achieve a victory to offset British successes in smashing at Libya's air and naval bases and, Britons said, wrecking water pipelines and supply concentrations.

Graziani, they added, must face not alone the British regulars—seasoned troops with long experience in Africa—but two great natural allies, thirst and intense heat. Between the Italian positions and the British Egyptian base at Mersa Matruh, on the Mediterranean, there is a waterless stretch of almost 400 miles.

Should the Italians break through the British outposts, they would still face a long march across the desert and, said a British source, because of heavy British air bombing they would have little hope of more supplies or of keeping contact with the rear base.

NO REPLACEMENTS

In explaining that Britain's "active defence strategy at present meets our ends best," one informant put it this way:

"By taking the offensive, the Italians are losing both men and materials—none of which can be replaced. Every shot fired by the enemy, every plane lost, brings the day closer when Mussolini's African empire must crumble. For the British Navy's control of Suez makes it impossible for ships to bring fresh aid."

The Italian drive into British Somaliland apparently is designed primarily to remove that potential source of a British attack against Italian Somaliland, Eritrea and Ethiopia. The capture of British Somaliland would give the Italians a strip of coastline as a base for attacks on Aden.

NOT ALL WORK FOR CANADIANS

SOMEWHERE IN ENGLAND, Aug. 7 (CP).—It might be giving information to the enemy to tell all the amusing experiences and novel exploits of Canadian troops now on active service on the home front, but some of them can be recounted.

Here are a few episodes which survived the censor's blue pencil:

Motorists passing through a defensive area where a battalion of Westerners was bivouacked heard blood-curdling shrieks and war-whoops rising from nearby wood. Investigation disclosed a band of sun-tanned Canucks, stripped to the waist, creeping stealthily through the underbrush.

Sprays of green fern fluttered from their hair like feathers and they had fashioned bows and arrows. The boys were having a whale of a time playing Indians during a rest period.

After a recent move of the First Division a report was brought in that a group of suspicious-looking individuals had been seen near the camp. Patrols were sent out and a few minutes later a cordon had been thrown around a barn. Strange guttural noises emerged from the interior.

"Germans," someone whispered.

The scouts made a dash for the door. Inside they were greeted by a chorus of grunts and squeals from a few harmless piggies disputing the remnants of their evening meal.

Tom and Johnny Arnott, twins from Hamilton, Ont., and their fellow-townsman, Bill Burley, drivers with the Army Service Corps, brought their vehicles to a halt in the yard of a big country estate. The only billet they could find was a stable stall. Next morning they discovered it had housed several famous horses, including Midday Sun, winner of the Derby Stakes at Epsom in 1937.

VICTOR RECORDS

New "Black Seal" Records of Popular Symphonies

This is the most interesting news that music lovers have received in many years. An entirely new series of recordings of great voices, such as Caruso, Werrenrath, Galli-Curci, etc., at 75c and $1.00. Albums of records of great symphonies at $3.50 . . . just about one-half the price of Red Seal series!

Fletcher Bros.

(VICTORIA), LTD

1130 DOUGLAS STREET

Announcements

Superfluous hair, moles, birth marks, etc., removed by Electrolysis. Miss Hanman, specialist, London, England, over twenty-five years practical experience. Recommended by the medical profession, positive cure guaranteed, call for booklet. Phone G 7642, 203 Scollard Building.

Wedding Stationery—Invitations, Announcements, At Home and Reception Cards, etc. For correct styles and quality materials see The Colonist Printing Department.

Dr. S. Janowsky, late of St. Joseph's Hospital, consulting rooms 503 Scollard Building.

McMartin's for Leather Goods, initialed while you wait. 716 Yates Street.

The Old Charming Inn, formerly Oak Bay Hotel. Comfortable rooms; excellent meals. G 0267.

Papayos, Passion Fruit, Fresh Figs and Pineapples. Lilley's Confectionery, 1409 Douglas Street. E 5511.

Victoria Lodge No. 83, winner of table cloth, Mrs. J. W. Naylor, Esquimalt Road. Ticket No. 9713.

Paisley Cleaners and Dyers. We call and deliver. G 3724.

Free—Colonist Song Sheets, Advertising Department.

According to Culbertson

"You sent the pitcher to the well once too often," the erstwhile dummy said bitterly to his partner. That individual, sunk in gloom, could offer no better defence of his own play than a deep (but ineffectual) sigh. The hand had been:

North, dealer.
North-South vulnerable.
Rubber bridge.

NORTH
♠ Q J 10
♥ A 7 3 2
♦ A K 7 2
♣ A K

WEST
♠ 9 6
♥ 8 5
♦ 10 9
♣ J 9 6 5 4 3 2

EAST
♠ K 8 5 4
♥ K 10
♦ Q J 8 5
♣ Q 10 7

SOUTH
♠ A 7 3 2
♥ Q J 9 6 4
♦ 6 4 3
♣ 8

The bidding:

North	East	South	West
1 ♦	Pass	1 ♥	Pass
4 N.T.	Pass	5 ♠	Pass
6 ♥	Pass	Pass	Pass

North, despite his five and one-half honor tricks, was doing a bit of gambling when he made his abrupt leap to four no trump. If South had not held a high honor in spades there would have been two tricks off the hand immediately, with a heart or diamond loser also possible. Hence there was not the safety in even a five heart contract (which would be forced by the four no trump bid) that North apparently counted on. It would have been safer for North to have raised the heart response all the way to game, relying on South to bid again if he held any substantial values. However, the slam was certainly there on proper management, and North was all the more disgruntled that his own aggressiveness had come to naught.

West opened the diamond ten. Dummy won, and it was immediately obvious to declarer that success hinged only on a winning finesse in either spades or trumps. To try the trump finesse, however, it would be necessary to enter the closed hand, and since there might be difficulty or danger in this manouvre, declarer properly decided to test out the spade situation first. He led dummy's spade queen and let it ride. When it held (East was not accommodating enough to cover) declarer felt a little better, but still thought it possible that West was holding up the king. To clinch the matter one way or the other the spade jack was led. This time East did cover, for a very farsighted reason. He wanted to help declarer take the lead in his own hand.

The success of the spade finesse probably went to declarer's head and fired him with entirely too much ambition. He now had visions of taking all the tricks. So he finessed the queen of hearts through West and was hit by a juggernaut. East pounced on the trick and returned a spade, all in one sweeping movement, and West gleefully ruffed.

It had been perfectly correct for the declarer to try out the spade situation, and even his second lead of that suit had some merit, but after the spade king was captured and the success of the small slam contract was virtually assured, it was criminal to finesse for the heart king. At that point declarer should have banged down the ace and another heart with alacrity and dispatch. True, he might be giving up 30 points by that safety play, but this, as compared to the 1,630 points involved in the slam, would have been fairly inexpensive insurance.

TOMORROW'S HAND

South, dealer.
Both sides vulnerable.

NORTH
♠ K Q 6 3
♥ A K 8 6
♦ A 9
♣ 8 7 4

WEST
♠ J 7 5 4
♥ J 9 4
♦ Q 6
♣ Q 10 6 5

EAST
♠ 10
♥ Q 10 5 2
♦ J 3 2
♣ K J 9 3 2

SOUTH
♠ A 9 8 2
♥ 7 3
♦ K 10 8 7 5 4
♣ A

Mr. Culbertson will discuss this hand in tomorrow's column.

Certainly it is . . . In common constipation caused by lack of "bulk" in the diet. Kellogg's All-Bran supplies bulk, as well as intestinal tonic vitamin B_1. Just eat your "Ounce of Prevention" regularly, either as a cereal or baked in delicious muffins; drink plenty of water. You'll be amazed how quickly troubles fade away when you get after them in the right way. All-Bran comes in two convenient sizes . . . at all grocers. Made by Kellogg's in London, Canada.

Kellogg's ALL-BRAN

For the "OUNCE OF PREVENTION"

FOR 50 YEARS

Victoria Doctors have been making out prescriptions and telling their patients to take them to

TERRY'S

Victoria's Own Dept. Drug Store

August Furniture Sale

NOW ON

CHAMPION'S, Ltd.

717 FORT STREET PHONE E 2422

Low Sample Bus Fares

Via Pacific Greyhound

Return From Victoria:

Calgary	$32.80	San Francisco	$26.35
Winnipeg	$51.50	Los Angeles	$36.10
Toronto	$73.55	Chicago	$62.15
Montreal	$85.90	New York	$76.30

(Canadian Funds)—Subject to Change Without Notice

LET US HELP YOU PLAN YOUR VACATION TRIP

GRAY LINE TRAVEL BUREAU

756 YATES STREET PHONE EMPIRE 3833

For Fire and Automobile Insurance, Rentals and Real Estate, Consult

ELSIE B. RICHARDS

Suite 7, Metropolitan Building, Opposite Postoffice

PHONE EMPIRE 7722

CANVAS GOODS

AWNINGS - LAUNCH HOODS - BOAT COVERS AND CUSHIONS

TARPAULINS, PACK SACKS, ETC.

F. JEUNE & BRO., LTD.

570 JOHNSON STREET G 4632

JUST ARRIVED!

FIRST SHIPMENT OF NEW 1940 PURE FIREWEED HONEY FROM CAMPBELL RIVER—Water white in color. 12-oz. jar, 20¢, 16-oz. jar, 25¢

Other Sizes 2-lb., 4-lb., 16-lb. Tins

SPECIAL—TEXAS GRAPEFRUIT JUICE, 50-oz. tin ..... 23¢

Buy a Case at This Low Price

SCOTT & PEDEN, LTD.

PHONE G 7181 Cor. STORE and CORMORANT

Women's Organizations and Activities

Miss Muriel E. Girton Is Bride of Mr. Eric Porter

St. Columba's Church, Strawberry Vale, was the scene of a pretty Summer wedding which took place last evening at 8:30 o'clock, when Muriel Emily Girton, only daughter of Mr. and Mrs. R. Girton, Marigold Avenue ,and Mr. Eric Henry Porter, son of Mrs. H. Porter and the late Mr. Porter, 8 Regina Avenue, were united in marriage by Rev. Eric Jackson.

Pink and white asters and pastel-shaded gladioli were used in the decorations, and pink asters and bowls of white satin ribbon marked the guest pews.

The bride, who was given in marriage by her father, looked lovely in her gown of lace over shimmering satin, with a slim bodice featuring a sweetheart neckline, long tapering sleeves and a train with insets of net and lace. Her hip-length veil fell gracefully from a coronet of orange blossoms and her only ornament was a pearl sunburst which belonged to her late grandmother. She carried a shower bouquet of Joanna Hill and red Rapture roses, with fern.

BRIDAL ATTENDANTS

Mrs. George Girton was the matron of honor, becomingly gowned in a frock of pink chiffon with ruffled coatee and a large leghorn hat with pink velvet streamers, and she carried a sheaf of blue gladioli and blue larkspur. Miss Eileen Porter, sister of the groom, made a lovely bridesmaid in a pale blue chiffon frock, a large leghorn hat trimmed with pale blue velvet streamers and she carried a sheaf of pale pink gladioli and larkspur. Mr. Stanley Porter supported the groom and Messrs. Gordon Girton and Cecil Porter were the ushers.

During the signing of the register Miss Elsie Fryatt sang "O Promise Me," accompanied by Mr. Jack Allan, who also played the wedding marches. During the service the congregational hymns were "O Perfect Love" and "The Voice That Breathed O'er Eden."

AT THE RECEPTION

Many guests attended the reception, which was held in the Strawberry Vale Community Hall, which had been decorated by Mrs. W Yeamans, Mrs. F. Stacey and Mrs. G. Girton, with pink and white streamers and a profusion of Summer flowers in tall standard baskets, the bride and groom standing beneath a floral arch. Mrs. Girton, mother of the bride, in a becoming gown of two-toned rose, with grey accessories, and corsage bouquet of cream roses, received the guests. She was assisted by Mrs. Porter, mother of the groom, in rose-colored sheer with blue accessories, and a corsage bouquet of pink carnations.

The three-tier wedding cake, topped with a miniature bride and groom, centred the refreshment table, which was decorated with pink and white carnations in cut glass vases. Mr. F. Stacey proposed the toast to the bride and groom. Those responsible for the decorations were Mrs. W. Yeamans, Mrs. F. Stacey and Mrs. George Girton, and assisting in serving were Misses June McDonald, Joyce and Norma Stacey, Mr. W. Grainger, Bill and Bert Grainger, George and Gordon Girton.

Mr. and Mrs. Porter left at midnight for a honeymoon trip to Harrison Hot Springs and on their return will reside in their new home, 3754 Saanich Road. For going away the bride wore a teal blue suit and hat, with Burgundy accessories, a beige topcoat and a corsage bouquet of pink carnations.

Among the many lovely gifts received was a coffee table from Mr. W. Bayliss, by whom the groom is employed, and to the bride a cheque from the firm of David Spencer, Ltd., where the bride was employed.

Out-of-town guests at the wedding were Mrs. G Rounds, Mr. Gordon Rounds and Master Ronald Rounds, who came by plane from Vancouver to attend the wedding.

MARRIED AT NANAIMO

NANAIMO, Aug. 7.—Rev. J. H. Wright officiated at a ceremony in the Needham Street Mission Church which united in marriage Mr. William Hunt, Vancouver, and Mabel K. Hawley, daughter of Colonel and Mrs. Massey-Cooke, London. They left by yacht to cruise in coastal waters.

ENGLISH TRAVEL TWEED COATS
THE "RODEX" A SHOWER PROOF TWEED
GORDON ELLIS, Ltd. 1107 Government Street

"I CAN'T PRAISE MOSBY'S TONIC ENOUGH!" STATES A LAKE COWICHAN, B.C., LADY

She Describes How She Had Suffered Over a Long Period of Time, Due to Upset, Gaseous Stomach, and Finally Found Relief When She Got Mosby's Tonic. Read the Sincere Statement of Mrs. Sydney Carreck, of Lake Cowichan, B.C., Which Appears Below.

MRS. SYDNEY CARRECK, of Lake Cowichan, B.C., Who Says: "I Had a Long Period of Suffering With My Stomach, But Just 2 Bottles of MOSBY'S TONIC Made Me Feel Better Than IN YEARS. This Medicine Is Splendid."

Thousands in this Victoria Section now say: "MOSBY'S TONIC helped me IN GENERAL. I never found anything as helpful before!" This is the Splendid Mixture of Roots and Herbs and Other Efficacious Ingredients, now being introduced to the public daily here in this city at the Cunningham Drug Store, Fort and Douglas Sts. It contains over 20 Ingredients. So it accomplishes several things within the human system at one and the same time. That is why it has such a splendid action on so many who suffer. Some of the roots and herbs in Mosby's Tonic clear away the gas and pains from the stomach; others help cleanse the bowels; still others invigorate the kidney and liver action, and others relieve the pain of neuritic and rheumatic trouble, due to contaminated, clogged system. Weak, sickly, constipated men and women get such a cleansing and invigorating from Mosby's Tonic that they soon feel different all over.

People all over Victoria and throughout this section are publicly endorsing MOSBY'S TONIC. For instance, just a few days ago, Mrs. Sydney Carreck, of Lake Cowichan, B.C., made the following statement.

Distressing Gas and Bloat and Indigestion Pain

"For a long period of time I had been a regular victim of stomach gas and pain," said Mrs. Carreck. "At first I would have only occasional spells of indigestion, but gradually this became worse, until finally, I got to a place where I suffered after almost every meal. Large quantities of gas would form and bloat me up, and at times I couldn't breathe right, due to the pressure from this gas. I got nervous as a result of this suffering, and became rundown in general, for it just seemed like my food wouldn't do me any good. It just laid in my stomach and refused to digest properly, and caused many hours of distress.

Two Bottles of Mosby's Tonic Gave Relief

"I tried many different medicines and treatments, but during all the time of my suffering I got no real benefit. Then recently I began to read in the papers about Mosby's Tonic and what it was doing for so many people in this vicinity. So I got it and started taking it. Will say that this medicine is splendid. Just two bottles stopped my years of suffering. Can eat most anything I want now, and no gastritis or distress afterward. In fact, my stomach feels better now than IN YEARS. And to show you how well my meals digest, will say that I have more strength and energy. I can't praise Mosby's Tonic enough after what it did for me and gladly give this statement, endorsing it TO ALL."

New Compound Contains 15 Roots and Herbs

MOSBY'S TONIC contains 15 Roots and Herbs. These herbal extracts are blended with 5 Other Splendid Medicinal Agents. So it accomplishes several things at the same time. For instance, it acts on bowels as a laxative and helps cleanse out old impure substance that often causes headaches, dizzy spells, skin eruptions and worn out feeling; it brings forth gas and bloat from stomach and relieves gas pains and swelling and gas distress. It helps Nature flush excess impurity from kidneys which may have been the real reason all along for backache and night rising. It stimulates the flow of liver bile. In short, due to its many ingredients, this medicine acts as a carminative, laxative, cholagogue and diuretic all at the same time. Weak, worn out people write us daily they get such a cleansing and invigorating from Mosby's Tonic that they soon feel like different men and women. Another thing—due to the immense volume in which it sells, the Price of Mosby's Tonic is Reasonable. So don't hesitate. Get this Splendid Medicine—TODAY—and start taking it!

MOSBY'S TONIC is sold in Victoria at The CUNNINGHAM DRUG STORE, Fort and Douglas Sts., and also sold by all Leading Druggists throughout Victoria and Vancouver Island.

Speeds New Warship on Her Way

To Mrs. V. G. Brodeur, wife of Commodore Brodeur, senior naval officer on the Pacific Coast, was given the honor yesterday of launching the latest addition to the Royal Canadian Navy. In the above picture, Mrs. Brodeur is shown breaking a bottle of champagne over the bow of the corvette, after giving the name H.M.C.S. Jasper.

WEDDINGS

BOULTON—EASTICK

The marriage was solemnized by Rev. F. Vernon Venables in St. Saviour's Church last evening, between Ellen Isabella, only daughter of Mr. J. T. Eastick, and Mr. George Henry Boulton, only son of Mr. and Mrs. Harry J. Boulton, 3318 Wascana Street, Saanich.

The bride, who was given away by her father, was attended by Mrs. Cleda B. Bell, and Mr. George E. Smith supported his cousin. A reception was held at the home of the bride's aunt for the immediate families. Mr. and Mrs. Boulton will reside in Saanich.

LINGREN—BANCROFT

NANAIMO, Aug. 7.—In St. Paul's Anglican Church, with Rev. Canon H. V. Hitchcox officiating, the marriage took place of Ivy Elizabeth Bancroft, native daughter, and daughter of Mr. and Mrs. John Bancroft, Five Acres, and Mr. Harry Alfred Lingren, son of Mr. and Mrs. Charles Lingren, Pinantan, B.C.

The bride were a blue redingote ensemble with matching hat and accessories and a corsage bouquet of pale pink carnations. Mrs. George Watson, sister of the bride, was matron of honor. Mr. Gus Lingren, Britannia Beach, was best man.

After a reception, the couple left by motor for Up-Island points and will reside in Vancouver.

SMITH—BALL

NANAIMO, Aug. 7.—Rev. T. W. Reed officiated at the marriage here of Mr. Ralph R. Smith, Smithers, B.C., and Grace Ball, Royston, B.C. Leslie and Rosina Ball were the attendants.

GILMOUR—WALKER

NANAIMO, Aug. 7.—Mr. H. Lorimer Gilmour and F. Lucille Walker were married in St. Andrew's Church manse by Rev. R. T. Reed. Mr. and Mrs. D. Armand were the attendants.

ROBB—RALFS

Rev. Thomas Menzies officiated at the wedding of Dorothy Irene, third daughter of Mr. and Mrs. A. C. Ralfs, 1230 Craigflower Road, and Mr. Norman Francis Robb, second son of the late Mr. C. H. Robb, and Mrs. Robb, Penticton, which took place in the vestry of First United Church yesterday afternoon.

The bride was given in marriage by her father and wore a hydrangea blue afternoon frock with a matching hat, white accessories and a corsage bouquet of roses and white heather. Attending her was her sister, Miss Mary Ralfs, in a thistle sheer redingote ensemble with white accessories and a corsage bouquet of gardenias, and Mr. Wilfred Robb, Penticton, was his brother's best man.

Immediate relatives were entertained at the family home, the couple leaving later for a honeymoon Up-Island. Mr. and Mrs. Robb will make their home in Princeton, B.C.

The bride's aunt, Miss Clara Ralfs, Vancouver, and the bridegroom's sisters, the Misses Audrey and Mary Robb, Penticton, were guests at the wedding.

WILLCOX—WHEADON

The marriage of Kathleen Vivienne, elder daughter of Major T. R. Wheadon, Hollywood Crescent, and the late Mrs. Wheadon, and Mr. John Connett Willcox, only son of Mr. and Mrs. W. J. Willcox, 2321 Lee Avenue, was solemnized by Captain the Rev. Alan Gardiner in St. Matthias' Church at 5:30 o'clock yesterday afternoon. Miss Dorothy Osborn played the wedding music and as the register was being signed, Miss Elaine Basanta sang "Ave Maria."

An afternoon frock of misty blue crepe, with a corsage bouquet of Talisman roses and white heather was worn by the bride, who was given away by her father. Her wide-brimmed hat of fine felt was of matching blue and her accessories were white. Miss Freda Wheadon was her sister's bridesmaid, wearing a frock of dusty pink sheer with a corsage bouquet of pink roses, white accessories, and a large white felt hat. Mr. Gordon Langley was best man, and Paul Wheadon, R.C.A.F., brother of the bride, was usher.

A small reception was held at the family home where Major Wheadon was assisted in welcoming the guests by Mrs. A. H. Lund, an old friend, and by the bridegroom's parents.

Following a honeymoon Up-Island, for which the bride donned a lynx-trimmed beige topcoat over her wedding ensemble, Mr. and Mrs. Willcox will return to Victoria to live. Mr. and Mrs. William Jellis, Edson, Alta., were guests at the wedding.

McKNIGHT—NORRIS

NANAIMO, Aug. 7.—Mr. William McKnight, of this city, and Elizabeth Norris, Cobble Hill, V.I., were married in St. Andrew's Church manse by Rev. R. T. Reed.

Dance Proves Great Success

Another in the series of dances sponsored by the Y.W.C.A. for the men of the three services was held on Tuesday night at the Shrine Hall. The dance was under the convenership of Mrs. Ross Crane, and others assisting her were Miss Blanche Alward, Mr. and Mrs. A. Gibbs, Mrs. K. Wright, and the club girls acted as hostesses. Mr. Jim McCague acted as master of ceremonies. Miss Lorna Wilson arranged novelty dances for which prizes were given to the lucky couples, and a buffet supper was served in the lower banquet hall.

Other members of the board of directors, girls' work committee and Three Services Auxiliary who were present and assisted with serving the supper were Mrs. E. I. W. Jardine, Mr. and Mrs. John Baxter, Mr. and Mrs. W. G. Hamliton, Captain and Mrs. W. H. Molson, Miss Sara Spencer and Mr. F. E. Winslow.

The next dance sponsored by the Y.W.C.A. will be held on Tuesday, August 20, at the Shrine Hall from 8:30 to 11:30 o'clock. A cordial invitation is extended to all club girls and members of the Three Services and their friends.

On Sunday, members of the Omphalos Club were hostesses to about forty soldiers from Macaulay Point Barracks at high tea. A lively sing-song was led by Miss Charlotte Crawford, assisted by Miss Winnie Baxter at the piano. The afternoon was made possible through the cooperation of Rev. Joseph Herdman, war services secretary of the Y.M.C.A., and the girls' work department of the Y.W.C.A. This evening, for the girls' Summer programme there will be a games carnival, and next Monday it is planned to have an evening of folk dancing. These evenings are open to all senior girls, including any who are visitors to Victoria.

Musical Art Group Plans Year's Work

The board of directors of the Victoria Musical Art Society, at a meeting on Tuesday evening at the Y.W.C.A., discussed and made final arrangements for their next season's programme of concerts. The programme committee's tentative outline of concerts, compiled at a previous meeting was endorsed by the board, being as follows (all dates fall on Wednesdays)

October 9—Randolph Hokanson, pianist.

November 13 — Elizabethan Singers and Maquinna Daniels, pianist.

January 8—John Pepper, violinist; Peggy Walton, soprano; Marie Thiessen, pianist.

January 22—Musicale.

February 12 — Mrs. Gertrude Huntly Green.

March 12—Mary Hammond, 'cellist; Pierre Timp, baritone.

April 9 — Arrangements not yet completed.

The society will also be giving a concert sometime in October for the Red Cross fund.

At the Hotels

QUALICUM BEACH

Miss May Dwyer, J. J. Dwyer, San Francisco; Mr. and Mrs. D. H. Shepherd, Vancouver; Mr. and Mrs. L. H. Bassett, Pasadena; Miss Catherine McGrath, Miss Eva Tangney, Edmonton; George Medrick, Chemainus; Mr. and Mrs. C. W. Steers, Mr. and Mrs. A. S. Allan, Vancouver; Mrs. Richard J. Davis, Los Gatos, Calif.; Mrs. H. Anderson, Jr., Seattle; Mr. and Mrs. A. J. Gamble and daughter, Boise, Idaho; John Dunsmuir, H. J. Morrow, George H. Woodcraft, Vancouver; W. F. Rennie and party, Seattle; Francis W. Collins and family, Bronxville, N.Y.; Mr. and Mrs. C. J. Fernbank, Johannesburg, S. Africa; A. W. Sheret, Victoria; Mr. and Mrs. H. B. Haskamp, Saskatoon; Mr. and Mrs. D. C. Gordon, Fred and J. Fife, Miss R. Mortimer, Victoria; Mr. and Mrs. A. E. Bibbs, Vancouver; John M. Imrie, Edmonton; Mrs. J. H. Cameron and son, Peter, Sutherland, Sask.; Mr. and Mrs. F. H. Gow and son, Douglas, Mr. and Mrs. Robert J. Mitchell, Mr. and Mrs. C. E. Parker, Vancouver; Miss Marion Snow, Miss Bertha Crawford, Bellingham; Mr. and Mrs. C. A. Bovey, Victoria; Mr. and Mrs. Bruce Farris, Port Alberni; Mr. and Mrs. Carew Martin, Richie Martin and Miss Bodwell, Victoria; Mr. and Mrs. C. W. Smith, Vancouver; Mrs. M. and Miss Millward, Mr. and Mrs. H. I. Mailek, Victoria; Mrs. W. A. Griesbach, Miss E. Jevne, Edmonton; Mrs. H. M. Tierney, G. H. Vatcher, Vancouver, G. T. Walsn and sons, George Jr., and Ronnie, Toronto; Mr. and Mrs. F. A. Baker, Jr., San Francisco; Mr. and Mrs. E. E. De Turk, Champaigne, Ill.; W. Lovegrove, Edmonton, Alta.; M. E. Hulse, San Francisco.

ENGAGEMENTS

OLIVER—FINDLAY

Mr. and Mrs. J. M. Findlay, 1164 Palmer Road, announce the engagement of their only daughter, Mary Margery, to Mr. George Oliver, Vancouver. The wedding will take place quietly on August 21 in Victoria.

Y.P.S. NEWS

FORUM ADVISORY COUNCIL

There was a meeting of the Missionary Advisory Council of the Chinese Canadian Forum on Tuesday evening at "Emmaus," the Christian Airmen and Soldiers' Home, on Belmont Avenue. The main purpose of the meeting was to pray for the missions, and it was attended by twenty-three members and three visitors. After many choruses were sung, with Kay Morris and Peggy Pepper as pianists, prayer was led by William Lambert, Dorothy Millar, Frances Davis and Mun Hope. Georgina Levin spoke on "The Missionary Dollar." Short talks on "Regeneration" were given by David Venables, Ervine Redlick, Phyllis Smart and Alfred Hunt.

Percy Wills brought the evening to a close with Benediction. Members of the Advisory Council in every district are invited to be present at 5:40 p.m. next Sunday, outside the CFCT studios, at the Central Building, and to participate in the missionary broadcast, which will commence at 6 p.m. sharp. Donald Patterson is to be the Gospel speaker. A feature of the broadcast will be an instrumental trio by the Ketchum brothers and Lionel Brownsey. Clifford Ketchum is from Vancouver and is a member of the Vancouver Forum Advisory Council. Chinese Youth Forum Advisory Council prayer groups are being formed in all parts of Canada and the United States, and their full support is being urged in letters received from Harry V. Victorson, president of the Lutheran Student Association of America; Violet Brotherway, president of the Saskatchewan Young People's Conference, and evangelical young people as far East as Halifax.

Clubs-Societies

Daughters of St. George

Daughters of St. George Lodge No. 238 held its annual garden party at the home of Mrs. Restall, 2307 Blanshard Street, yesterday. The party was officially opened at 2:30 p.m. by Mrs. Muckle. Corsage bouquets were presented to the worthy president, Mrs. Jane; the district deputy, Mrs. Burke, and Mrs. Muckle; also a beautiful bouquet was presented to the visiting supreme first conductor, Mrs. Amy Carr. The stalls were in charge of the following: Afternoon tea, Mesdames Jackson, Pascoe, Molyneaux, Cambray and McAllister; bingo, Mesdames Osborne and Mason; teacup reading, Mrs. Dolphin; candy, Mesdames Crabtree and Renfrew; home cooking, Mrs. K. Herring and Mrs. Millar; fancywork, Mrs. Cownden; contests, K. Cambray, M. Crabtree, E. Jane and R. Renfrew; the winners were Mrs. Nunn, tin of candy; Mrs. Sladden, crochet handbag, and Mrs. Burke, basket of candies. In the absence of Mrs. Spaven, general convener, Mrs. Restall substituted. The stalls were beautifully decorated by the individual conveners.

• • •

Pro Patria W.A.

The W.A. to Pro Patria Branch, Canadian Legion, met on Tuesday evening in the W.I. rooms, Mrs. M. Cherneff presiding. Plans were made for a beach party at Cadboro Bay. Mrs. M. Howard reported visiting the Jubilee and St. Joseph's Hospitals and distributing fruit, tobacco and cigarettes. Reports of social activities were read by Mrs. Moon and Mrs. Dunkeld. Mrs. Baker thanked members for donations of refreshments for the socials. Mrs. B. Ripley spoke of sending parcels of knitted goods to the provincial command in Vancouver for distribution overseas. Mrs. Ripley and Mrs. O'Neill were appointed hospital visitors for August. A tea will be held on August 15 at the home of Mrs. Cherneff, Grant Street, at 2 p.m., when sewing material for the bazaar will be distributed.

• • •

Britannia Branch W.A.

Members of the W.A. of Britannia Branch, No. 7, Canadian Legion, wishing to assist in the national registration scheme on August 19, 20 and 21 are asked to give their names to Mr. Sydney Child, 1122 Government Street, as soon as possible. Mrs. E. Jarvis, knitting convener, asks that knitters turn in their finished work at the next meeting, Tuesday, August 13, and to report unfinished work.

• • •

Aged Women's Home

The monthly meeting of the committee of the Aged Women's Home was held on Tuesday afternoon, Mrs. W. L. Clay, the president, in the chair. The committee for the month includes Mrs. W. Grant, convener; Mrs. E. Heddle and Mrs. G. A. Lister. The new addition to the home is progressing favorably and the committee members are hoping that it will soon be finished.

• • •

R.C.O.C. Auxiliary

The regular meeting of the Women's Auxiliary to the R.C.O.C. will be held at the home of Mrs. J. Nelson Gibson, 1382 Esquimalt Road, on Friday at 2:30 o'clock. A special invitation is extended to all wives and mothers of members of the corps.

• • •

Lodge Primrose

Daughters of England Lodge Primrose 32 will hold its regular business meeting in the S.O.E. Hall tomorrow at 8 p.m.

• • •

Picnic Canceled

The annual picnic planned by Central W.C.T.U. at the Gorge today has been canceled.

Married at Church Manse

—Photo by Ros Weller.

MR. AND MRS. ROY CLEMETT

Whose marriage took place on Saturday evening at St. Andrew's Presbyterian Manse, Victoria. The bride was formerly Amelia (Billie) Van Steinburg, daughter of Mr and Mrs. Calvin Van Steinburg, Moosomin, Sask., and granddaughter of Mrs. J. G. Donald, Linden Avenue, Victoria, with whom she has made her home for several years.

RED CROSS

CATHEDRAL SEWING CIRCLE

Christ Church Cathedral Red Cross Sewing Circle will meet in Room 4, Memorial Hall, tomorrow at 2:30 p.m.

$100,000 FOR FLAG

Probably the greatest sum ever paid for a flag or tag is recorded in the following item from the current number of Red Cross Despatch, the official organ of the Red Cross Society. The item reads as follows:

"On June 5, England held a Red Cross Flag Day. The first flag sold in England was bought by Right Hon. R. B. Bennett and Colonel G. G. Nasmith, deputy commissioner of the Canadian Red Cross Society, for the sum of $100,000.

"It represented the grant of $100,000 made by the executive committee of the Canadian Red Cross Society, to the British Red Cross, at its meeting on Monday, June 3, 1940, and it was a happy thought to present it in this dramatic manner.

"This is the second grant of $100,000 made to the British Red Cross since our campaign in November, 1939."

EACH TO HIS TASTE

Old Lady: "I wouldn't cry like that, my little man."

Boy: "You cry how you darn well like; this is my way."

Weddings Take Place Here

—Photos by Campbell.

MR. AND MRS. H. C. WHITE MR. AND MRS. E. A. CAMPBELL

Among the Many Recent Bridal Couples Were Mr. and Mrs. H. C. White (Nee Fanthorpe) and Mr. and Mrs. E. A. Campbell (Nee Kerr).

Clearance! Summer Dresses 2.59
Regular to $3.95. Sale
A. K. LOVE, LTD.
708 View Street Up From Douglas

Phone: Office, B 2515; After 6, Phone G 3078 Appointments, 9 to 6
HAROLD S. TIMBERLAKE
OPTOMETRIST
647 YATES STREET, VICTORIA, B.C.

Final SUMMER REDUCTIONS
AFTERNOON DRESSES
EVENING DRESSES..... $5.00
JEAN Y. TOD
UPSTAIRS 617 FORT ST.

See Wednesday's Colonist for
BIG FOOD VALUES
SAFEWAY
4 STORES TO SERVE YOU

August Furniture Sale
Home Furniture Co.
625 FORT ST. Tel. E 9021
Just Above Blanshard

Extra Goodness Extra Flavour
FOR
HOME PICKLING
Pickling onions, cucumbers, cauliflower, pears, peaches and crabapples take on an amazing new piquancy when ordinary vinegar is replaced with the full flavoured goodness of SUN-RYPE APPLE CIDER VINEGAR.
SUN-RYPE Pure APPLE CIDER VINEGAR
16 Oz. and 33 Oz. BOTTLES OR IN BULK

OUR AUGUST FUR SALE IS NOW ON
Sweeping Reductions Throughout Our Store
Foster's Fur Store
753 YATES STREET

Social Activities and Notes of Personal Interest

Social and Personal

Party at Hotel

Miss Valentine Harlock was hostess at a kitchen shower at the Oakbay Beach Hotel yesterday for Miss Doreen Phethean, whose marriage to Mr. David Carmichael will take place on Saturday. Mrs. John Phethean and Mrs. Alfred Carmichael poured tea and coffee at a prettily arranged table in the lounge and assisting in serving were Misses Anna Byrom, Roseanna Gillespie, Esma Ketchen, Jean Mayhew, Buntie Sloan and Priscilla Wright. Others invited were Mesdames Walter Harlock, Gordon Cameron, R. W. Mayhew, Gordon Cameron, G. L. Stephens, R. B. Horton, Tom Brown, Gordon Sloan, Alfred Woodcroft, John Jukes, J. S. Byrom, James Lomas and Misses D. W. Atkins, Desiree Davis, Gladwyn Beasley, Terese Todd, Helen Baird, Mary Angus, Betty Burns, Jane Holland, Virginia Ryan, Audrey Eberts, Elizabeth Martin, Ruth Thomas, Gwen Wright, Paddy Bell, Mary-Lou Bryant, Connie and Mary Stephens, Gloria Wilson, Jean Grant, Ann Ridewood, Pamela Jones, Betty McMurray, Joan Austen-Leigh, Peggy Angus, Wendy Brillie, Joy Nixon, Patsy Watson, Ray Adamson, Helen Woodcroft, Jacqueline Tweed, Cynthia Musgrave, Eileen Carter, Mary Worsley, Rachael Jukes and Ellie Exham.

• • •

Shower for Niece

Miss Muriel Farrell, whose marriage to Mr. Alex Rawlings will take place shortly, was entertained recently at a surprise miscellaneous shower by her aunts, Mrs. C. R. Patterson, Mrs. J. K. Walker and Mrs. E. S. Brenen, at the home of the latter, 727 Selkirk Avenue. On her arrival, the bride-to-be, her mother and future mother-in-law were presented with corsage bouquets of rosebuds and carnations. The lovely gifts were concealed in a beautifully decorated "ship of joy." During the evening games were enjoyed, the prize winners being Miss F. Hasenfratz and Mrs. McDonald. Later refreshments were served. The invited guests were Mrs. J. Farrell, Mrs. Rawlings, Mrs. J. Mosher, Mrs. J. Hyde, Mrs. W. Russell, Mrs. W. Dinsmore, Mrs. D. Templeton, Mrs. Borrowman, Mrs. D. McDonald, Mrs. J. Davies, Mrs. E. Richardson, Mrs. A. Buchanan, Mrs. W. Arnot, Mrs. W. Farquhar, Mrs. R. Cross, Mrs. S. Pomeroy, Mrs. J. Todd, Mrs. J. Marrs, Mrs. H. Swetman, Mrs. Coutts and Misses F. Hazenfratz, M. Davies, R. Rodgers, G. Rawlings, R. Rawlings, M. Walker, L. Ferrell and D. Patterson.

• • •

Gifts Presented

In honor of Miss Elfreda Jones, whose marriage to Mr. Harold Robinson will take place in the near future, a miscellaneous shower was held on Tuesday evening at the home of her grandparents, Mr. and Mrs. George Jones, Carey Road. Upon her arrival the bride-to-be was presented with a bouquet of red and white carnations, while the wedding march was being played by Miss Muriel Butt. The gifts were presented in a large box trimmed with purple and gold. Refreshments were served by the hostess, assisted by Mrs. G. Loat and Misses Pearl Kinnaird, Hazel Duval and Eva Jones. The invited guests included Mesdames C. Youell, L. Butt, G. Cochrane, G. Loat, W. Allison, J. Edge, A. V. Simpson, C. Jones, D. Lehman, F. Duval, J. A. Grant, W. J. Jones, M. Pebernat, B. Hunt, B. Hodgson and Misses Pearl Kinnaird, Gertrude Etheridge, Hanna and Nancy Barr, Beatrice Jones, Hazel Duval, Muriel Butt, Eva Jones and Addis P. Jones.

• • •

Shower for Bride-to-Be

Miss Jean Morley was hostess at a kitchen shower at the home of her sister, Mrs. W. W. McGregor, Minto Street, in honor of Miss Lillian Bennet, whose marriage to Mr. Douglas Miller will take place on Saturday evening. The gifts were concealed in a miniature houseboat. Winners of the games were Misses Babs Hogarth, Phyllis Baylis, Louise Marsh and Muriel Laurence. The supper table was decorated with a glass bowl of gladioli and gypsophila. After supper the bride-to-be was presented with a piece of English pottery, the gift of the club, of which she is a member. The invited guests were Mesdames H. D. Miller, M. Cuzner, A. Bennet, M. Morley, C. W. Burr, W. W. McGregor, B. Poyntz, H. Smith, G. Simpson and Misses J. Pearce, B. Brown, L. Marsh, P. Baylis, M. and E. Todd, B. Hogarth, B. Talbot, M. Laurence, J. Hislop, N. Milton and M. McGregor.

• • •

Post-Nuptial Shower

In honor of Mr. and Mrs. Ralph Youd (nee Williams), whose marriage took place recently, a miscellaneous shower was given on Sunday afternoon at the home of Mr. and Mrs. E. Shearing, Cobble Hill. Mrs. Morgan, Mrs. E. W. Bomford and Mrs. J. Woods were hostesses. The gifts were drawn in by Helen Shearing and presented to the young couple by Mrs. Morgan. The room was pleasingly decorated with dahlias and gladioli, and the tea table was centred with a beautiful wedding cake. Those present included Mrs. E. Shearing, Mr. and Mrs. R. Gardiner and Victoria Gardiner, Mr. and Mrs. S. Whittaker, Mr. and Mrs. H. Shearing, Miss Kitty Miller, Miss Elsie Youd, Miss Leola Williams, Mr. and Mrs. W. Bomford, Mr. and Mrs. W. Gibbs, Mr. K. Bomford, Mr. G. Langdon and Mr. G. Bell.

• • •

Battalion Entertained

The 2nd Battalion, The Canadian Scottish Regiment, was entertained in true Highland fashion by Mr. and Mrs. R. P. Butchart at their home, "Benvenuto," Brentwood, yesterday morning. The battalion, in command of Lieut.-Col. Walter Bapty, left their Summer camp at Heals Range for a route march. They traveled towards Brentwood, and upon reaching the residence of Mr. and Mrs. Butchart were invited to view their beautiful gardens. The 2nd Battalion took possession of the grounds and for a half-hour the pipes and drums played many Highland selections on the lawn. Soft drinks, sanwiches, cakes and smokes were served, and both officers and men enjoyed the brief visit. Lieut.-Col. Bapty expressed his appreciation of Mr. and Mrs. Butchart's hospitality.

• • •

Was Honored Yesterday

Miss Marjorie Brown, a bride-to-be of this week, was the guest of honor yesterday afternoon at a delightful luncheon and swimming party given by Mrs. D. K. Graham and Mrs. W. Adamson at Mrs. Graham's Summer home at Glen Lake. During the afternoon Miss Brown was presented with an attractive table lamp, together with a lovely corsage bouquet. The invited guests were Mesdames R. A. Wright, Clarence Wray (Portland), M. Miller, Alan Mayhew, George McCandless, Andrew Pitkethley, William G. Mearns, A. Hunt, Ian McCandless, Thomas Stevenson and Misses Helen Eve, Hope Denbigh, Constance Hobbs, Valerie Kearton, Mildred Jones, Roma Dorman, Eileen Pendray and Elaine Adam.

• • •

Shower Arranged

Miss Valerie Swan, whose marriage to Mr. Dick Hoyle will take place on Saturday, was the guest of honor at a shower on Tuesday evening given by Miss Gladys Bayley and Miss Lilian Sweeney at Miss Sweeney's home on Park Boulevard. The bride-to-be was presented with a bouquet of gardenias and the gifts were concealed in a cleverly-constructed three-tier "wedding cake." Those present were Mesdames Sweeney, K. Barraclough, F. X. Russell, George Dean, W. Pinhorn, I. Burdon-Murphy, E. Postuma, and Misses Wendy Pinhorn, Doris Grubb, Sheelagh Russell, Yvonne Jukes and Gwen Reed.

• • •

Kitchen Shower

In honor of Miss Isabelle Eastick, whose marriage to Mr. George Bolton took place last night, a kitchen shower was held on Saturday evening by Mrs. Richard Bradshaw and Mrs. Gordon Bell at Mrs. Bell's home, Thoburn Apartments, Esquimalt. Miss Eastick received a corsage bouquet of gladioli as well as kitchen shower gifts from her friends. Games and court whist were played during the evening, the winners of the games being Mrs. E. Faulks and Mrs. E. Pattison, and for the court whist, Miss Eastick and Mrs. V. Smith. The invited guests were Mesdames V. Smith, J. Rimmer, N. Stewart, J. Louden, K. Roach, G. McIlveney, J. Edwards, F. Ross, E. Pattison and E. Faulks.

• • •

Cup and Saucer Shower

Mrs. Larry Thomson, assisted by Mrs. M. Fuller, entertained at a cup and saucer shower on Wednesday, in honor of Mrs. G. McRae, whose marriage will take place in September. Invited guests were Mesdames H. S. Rourke, A. J. Gilbert, T. Thomson, M. Fuller, H. S. Howard, P. L. O'Connell, C. Davidson, C. Wood, F. C. Barber, J. E. Butler, J. Hamilton, L. B. Bing and A. L. Carruthers. After her marriage, Mrs. McRae will reside in Prince Rupert.

• • •

From Portland

Mrs. C. W. Wray arrived yesterday from Portland and is visiting her parents, Mr. and Mrs. George S. Brown, "Lyndhurst," Weald Road. Mrs. Wray came to attend the wedding of her sister, Miss Marjorie Eleanor Brown, to Henry Alexander McCandless, Pay Lieutenant, R.C.N.R., which takes place on Saturday.

• • •

Here From New Zealand

Mr. and Mrs. Ralph Sketch and their little daughter, Susan, have arrived from Auckland, New Zealand, and are staying with Mrs. Sketch's parents, Mr. and Mrs. W. M. Patterson, Upper Terrace, Uplands.

• • •

Back From Qualicum

Mrs. G. C. Jones and her three children have returned to their home on Rockland Avenue after spending a month at Qualicum Beach.

• • •

Back From Portland

Miss Pearce, headmistress of St. Margaret's School, has returned from Portland. While there she was the guest of Mr. and Mrs. B. F. Holman.

• • •

Visiting Harrison Springs

Visiting Harrison Hot Springs, and enjoying the beautiful weather and scenery, are Mrs. M. M. Lamport and Mrs. E. L. Clarke, Victoria, who are staying at the Hot Springs Hotel.

• • •

Visiting Her Parents

Mrs. John H. Pearson, Penticton, is in Victoria for a few days and is staying with her parents, Mr. and Mrs. H. J. Applegate, Arnold Avenue.

• • •

Here From Kingston

Miss Violet Miller has arrived from Kingston, Ont., to be the guest of Mrs. Andrew Gray, Catherine Street.

• • •

At Shawnigan

Miss Lona-Marie Attfield, Orchard Avenue, is spending a week's holiday at the Shawnigan Beach Hotel.

• • •

Holiday at Harrison

Mr. and Mrs. W. H. Hickman, Victoria, are spending a week at the Hot Springs Hotel.

• • •

Holidaying at Shawnigan

Miss Vera Critchard is spending a short holiday at the Shawnigan Beach Hotel.

Witty Kitty

An optimist is a golfer who thinks his wife will make allowances when he comes home late with the excuse he couldn't get past the nineteenth hole.

NEW SUMMER DRESSES
Reduced to
$2.95
Or TWO DRESSES for $3.00
No Restrictions to Choice or Styles
PLUME SHOP, LTD.
747 YATES STREET

CONTINUES TODAY
Munday's
Semi-Annual
CLEARANCE SALE

SPORT SHOES! PUMPS! TIES!
STEP-INS! OXFORDS! WEDGES!
Approximately 3,000 pairs of the newest style "firsts" for dress, sport, street and evening wear on sale for below their original prices in this twice-a-year event!
Exclusive American Shoes, each the finest in their class.
QUEEN QUALITY — VITALITY — WOLFE — TOBER — MILIUS — ROBERTA — FOOTOGS — JOYCE "COOLEES"
If you value your Shoe Dollars don't miss being here today! Early!
"VITALITYS"—Reg. $9.75 Famous American Shoes
The entire stock of these ultra-smart, beautifully-fitting Shoes (with exception of a few lines of welted Shoes) in the season's newest and smartest styles. Black, blues, wines, browns and white. SEMI-ANNUAL CLEARANCE $6.95
"MILIUS"—Reg. $7.95
Hand-Fashioned Style Shoes From America
Hundreds of pairs of the gorgeous Shoes you've seen in our windows this Spring and Summer, exquisitely modeled in the newest leathers and colors. SEMI-ANNUAL CLEARANCE $5.95
"ROBERTA" — Reg. $6.95
High-Styled Shoes From St. Louis
These are all new shoes—new styles that have arrived only the last few weeks and months. Blues, black, wines, whites and brown and white. SEMI-ANNUAL CLEARANCE $4.95
"QUEEN QUALITY" Reg. $12.75 and $13.75
De Luxe Grade
These famous Shoes in America's most exclusive styles join this event with sensational reductions. Blues, browns, black and same greys in the season's smartest leathers and materials. SEMI-ANNUAL CLEARANCE $9.95
"JOYCE" Famous Cootie Play Shoes From Pasadena
"FOOTOGS," America's Smartest Sport and Walking Shoes
Regular $6.95 to $7.95.
SEMI-ANNUAL CLEARANCE $5.95
No Charges, No Refunds, No Deliveries, No Exchanges at These Sale Prices
MUNDAY'S
1203 DOUGLAS STREET

The New Series . . .
CLARE
JEWEL RANGE

We are proud to present this modern wood and coal range, combining beauty, convenience and reliability. New modern features that are found on the most expensive range, yet complete with waterfront for
$63.75 AND UP
EASY TERMS ARRANGED
McLennan, McFeely & Prior, Ltd.
1400 GOVERNMENT ST. Private Exchange Connecting All Depts. PHONE G 1111

The Canadian Red Cross Society
Superfluities Store
Phone E 8913 1220 Government Street Victoria, B.C.
WANTED
For customers who will buy the following, if donated: Set of ivory chessmen and board, folding boat, bicycle, camera.
APPRECIATION
Mrs. Cowie, the Bird and Pet Shop, will keep free of charge small pets donated to Red Cross. A fine Irish Setter may be seen there now.
"Is It Saleable? . . . No Matter How Small—We Will Turn It Into Cash"

FOR Better Desserts USE
CANADA CORN STARCH

FREE!
SEND NOW FOR THIS GREAT RECIPE BOOK
Make sure of your copy of "52 Baking Secrets".
52 tested recipes for meats, hot breads, cookies, etc. by Mrs. H. M. Aitken, famous cooking expert. Write enclosing a label from any Canada Starch product to the Canada Starch Home Service, Dept. DT., Box 179, Montreal.
THE CANADA STARCH COMPANY LIMITED

THREE STYLES IN ONE PATTERN

By MARIAN MARTIN

Pattern 9345

YOUR young hopeful will lead the nursery set both in smartness and in wardrobe variety if you use Pattern 9345. For this one simple Marian Martin pattern makes a frock, a sun dress and a pinafore. Each is in easy panelled style. The puff-sleeved frock has a prettily shaped yoke that may contrast. The pinafore omits the sides of the bodice and the sleeves, adding candy-box frills of matching or contrasting ruffles. Last comes the low-backed sun frock, made without yoke or sleeves. Yes—here's a whole Summer closetful of style!

Pattern 9345 may be ordered only in children's sizes 2, 4, 6, 8 and 10. Size 6, dress, requires 1¾ yards 35-inch fabric, ¼ yard contrast, and 1¾ yards lace ruffling; pinafore, 1⅝ yards 35-inch fabric and ¼ yard contrast.

Send 20c in coins for this Marion Martin pattern. Be sure to write plainly your size, name, address and style number.

Send your order to The Daily Colonist, Pattern Department, Victoria, B.C.

Playtime
ON VANCOUVER ISLAND
SHIP BY TRUCK!
TO MOUNTAIN, LAKE OR SEA

We Will Care for the Delivery of Your Vacation Equipment Anywhere on the Island
15 SCHEDULED TRIPS DAILY
Special Trips by Arrangement
Island Freight Service Ltd.
PHONE G 8188 514 CORMORANT STREET

BATHING CAPS
OLYMPIC SAVA WAVE CAP, absolutely watertight $1.00
Other Bathing Caps Priced From ..... 39¢
SUN GLASSES
Protect Your Eyes From SUN, DUST, WIND and GLARE. Large Assortment of Colors and Styles 25¢ and 1¹⁄₂
GYPSY SUN TAN OIL ..... Small, 45¢ Large, 75¢
THE OWL DRUG CO., LTD.
W. H. BLAND, Manager
Campbell Bldg., Cor. Fort and Douglas Phone G 2112

Imported Scotch Wool Sweaters
The Stork Shop
631 FORT ST., Near Broad G 2661

LAST WEEK OF SALE
ALL DRESSES $5.00 and $10.00
Lucien Moune't
1114 Broad Street Phone G 3042

WE CLEAN AND BLOCK MEN'S HATS
75¢ Each
Pantorium DYE WORKS
Of Canada
FORT at QUADRA E 7155

ELECTRIC
RANGETTES
AND
HOTPLATES
FOR
SUMMER COOKING
B.C. ELECTRIC

Dull Hair Needs Lustre Restored
Many people who seek an inexpensive dressing to keep hair in place and restore natural lustre are using Lustro Brilliantine. This carefully prepared toiletry accentuates the natural beauty of the hair.
One of the most inexpensive hair dressings on the market, Lustro Brilliantine is the popular choice of thousands of men and women. It is on sale for 25c at all Cunningham Drug Stores and other drug stores. (Advt.)

Repairs or New Work
Light Carpentering, Cabinet Work, Tinsmithing, Stove Pipe, Furnace Pipe, Picture Framing, Etc.
Only Disabled Ex-Service Men Employed
The Red Cross Workshop
584 JOHNSON STREET (Just Below Government)

YOU!

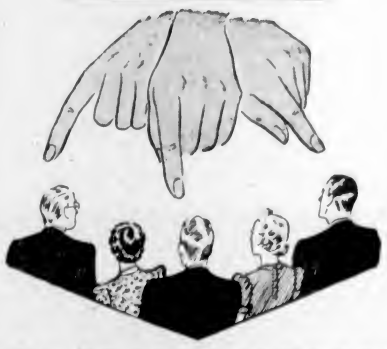

CAN PROFIT THROUGH THE
Colonist Want Ads
PHONE E 4114
No matter what your needs, a house to rent or wanted, real estate, automobiles, a service to sell or help wanted . . . you'll find the answer to your problems listed in The Colonist Classified.
The Daily Colonist
CLASSIFIED AD DEPARTMENT
OPEN 8 A.M. TO 9 P.M.

THE BAY
PHONE E-7111

August Home Furnishing Sale

THIS SALE SPANS THE NEEDS FOR EVERY HOME—THE SCOPE IN PRICE AND SELECTION MOST COMPLETE

Homemakers!—Note These Savings

Sheets and Sheetings

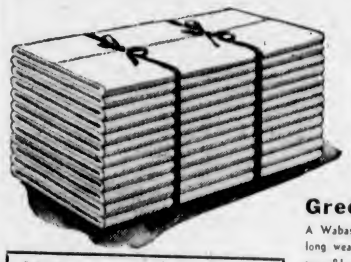

Sale Priced

Hercules SHEETS
Luxury-texture long-wearing sheets specially priced for this great August event! Fine and smooth textured for comfort and tested for long wear. Hemstitched, 72 x 96 and 81 x 96. Sale Price, pair 3.49

Greenbond SHEETS
A Wabasso product made expressly for THE BAY. Will give long wear and comfort. Fully bleached. Finished size 81 x 99. Sale Price, each 1.39

"Wabasso" PILLOW CASES
Fine, closely bleached a snowy white. Dependable quality for comfort and long wear; 42 inches. Sale Price, each 34c

Bleached SHEETING
You'll be able to have your sheets exactly the size you wish . . . have them made up from this sturdy quality, snow-white sheeting. It will stand much wear and many washings; 81 inches wide. Sale Price, yard 51c

"Wabasso" SHEETING
The quality is excellent wearing and has a fine soft finish that will add much to your sleeping comfort. 72 Inches. Sale Price, yard ..... 53c 81 Inches. Sale Price, yard 58c

Unbleached SHEETING
A sturdy firm weave with soft finish. Excellent wearing. Makes up into sheets that launder easily and bleach white quickly. 72 Inches. Sale Price, yard ..... 44c 81 Inches. Sale Price, yard 49c

SALE OF COMFORTERS

Save on New Comforters for Every Bed in Your Home!

COTTON-FILLED COMFORTERS
Enjoy cosy warmth from this inexpensive bedding. Filled with new cotton and covered in printed florals. Sale Price, each 1.79

WOOL-FILLED COMFORTERS
Ever so warm and light in weight. Plumply filled with fine, carded pure wool, and covered in Paisley patterned English chintz. Sale Price, each 3.29

Reversible Satin Comforters

A beautiful comforter that will add charm to your bedroom. The warmth with minimum weight will increase your comfort. Filled with guaranteed pure wool, and covered with rich reversible satin in lovely shades. Sale Price, each 5.29

Staples, Street Floor at THE BAY

Trim Fashions in Girls' Coats

Imported From Britain

Here's a wealth of good appearance for the young miss! The smart fitted styles that are so popular . . . and they're hand-tailored by "Barrans" of London and Leeds. Light-weight wool tweeds in plains, checks and stripes. Sizes 12, 14 and 14x. Priced at

22.50 and 25.00

For Present and School Wear

Jersey Knit Cardigans

All-Wool—Sizes 8 to 14 Years!

Just right for late Summer wear . . . six-button style with pockets. Light-weight wools in red, brown, navy or white. Sizes 8 to 14. Price 1.98

Children's Wear, Fashion Floor at THE BAY

SALE OF FLOOR SAMPLE BEACH COAL and WOOD RANGES

EASY TERMS ARRANGED

All New Models, Greatly Reduced in Price

See these latest models . . . install one in your kitchen and assure yourself of a beautifully finished range that will give you long, trouble-free service, and cooking and baking results that are consistently of the best. The gleaming, highly-polished surfaces are attractive and easy to keep clean. "Beach" ranges are well-known for low fuel requirements. Easily adaptable for oil or sawdust burning. Use a "Beach" for full satisfaction . . . buy it now at "The Bay" and share the outstanding August Sale Savings which are exceptionally great in the face of Iron and Steel Prices!

Beach "Co-Ed" Ranges

Smart in Appearance, Pleasing in Proportion

4 Only . . . designed to meet the demand for a quality range at a popular price. Particularly suitable for the larger size family . . . the 18-inch oven giving good baking space and the large all-polished steel cooking area has six rings. Well constructed with all the following features.

- New Type Ventilated Fire Backs
- New Scientifically Arranged Flues
- Modern Anti-Clinker Grates
- Enamel Front Panels With Black Sides and Front

Regular $77.50
SALE PRICE **64.50**
COMPLETE WITH WATERFRONT

BEACH "Buckingham" RANGES

Truly Modern in Every Respect—They Bring You Everything You Could Possibly Desire in a Range

Besides high-quality steel construction these "Buckingham" ranges offer many of the outstanding features of the most expensive ranges and can be depended on for complete cooking satisfaction with maximum fuel economy. The attractive, modern design will add to the appearance of your kitchen.

16-INCH ENAMEL **"BUCKINGHAM"** Regular $110
2 Only, of these all-enamel, truly modern ranges. The firebox is heavily constructed with ventilated, ribbed and grooved sectional linings which assure lasting quality. Oven is of heavy-gauge enamel steel. Has sliding direct draft damper.
SALE PRICE **94.50** WITH WATERFRONT

18-INCH **"BUCKINGHAM"** Regular $117.50
All the features of the 16-inch ranges with the added advantage of the 18-inch oven and larger cooking top. Has handy high shelf.
SALE PRICE **$99** WITH WATERFRONT

16-INCH DE LUXE **"BUCKINGHAM"** Regular $119.00
Special De Luxe High Shelf with new automatic clock timer; scientifically arranged flues and generously proportioned firebox heavily constructed with ventilated, ribbed and grooved linings. All enamel.
SALE PRICE **$99** WITH WATERFRONT

TRADE IN YOUR OLD RANGE
Let the present value of your old range go as part payment on your new Beach Range. Phone E 7111 and our representative will call and evaluate your trade-in. During August "Bay" Trade-Ins are exceptionally generous.

ALL-ENAMEL "MANOR" RANGE

DESIGNED FOR THE AVERAGE SIZE FAMILY!

The entire main front and front ends are constructed of Electro-Melt Iron which eliminates possibility of warping and assures added years of service. Has all-enamel 16-inch oven. The cooking and baking qualities of this range are most dependable and proper construction keeps the fuel cost at a minimum. Here are a few other important features.

- Heavy non-clog, anti-clinker shaker bars set in removeable frame.
- Heavy gauge enamel steel oven.
- Heat controlled by means of sliding direct draft damper.
- Complete with WATERFRONT.

REGULAR $117.50
SALE PRICE **99.00**

Beach "SENATOR" RANGE

Regular $74.50
Only one range, priced to clear at this low price. Has 15-inch oven, and an attractive all-enamel finish with nickel trim. Ask about the many modern and economical features. Complete with waterfront and high shelf.
SALE PRICE **64.50**

Beach "DEBUTANTE" RANGE

Regular $107.50
Save $13.00 on this fine range . . . and be early . . . there's only one. Complete with modern features . . . high-grade cast grates and backs . . . 15-inch oven . . . thoroughly dependable in construction and an excellent cooker. Complete with waterfront
SALE PRICE **94.50**

ONE ONLY! "DIANA" OIL RANGE

This modern oil range will give ideal performance and full satisfaction. The easily controlled, regulated heat assures good cooking results. Complete with modern burner, quick heating oven. Very economical on fuel.
Regular $151.00—Save $26.00
at This Special Sale Price, Installed **$125**

Easy Payment Terms May Be Arranged on the Purchase of These Ranges

Ranges, Third Floor at THE BAY

CLEARANCE OF

SLACKS and SHIRTS

Women's Popular Hopsacking Sportswear at Greatly Reduced Prices!

A wonderful opportunity to save on sportswear to finish out the Summer! Slacks and shirts in a broken selection of sizes and colors. Specially reduced prices.

SHIRTS - - - 79c SLACKS - - 1.59

CLEARANCE OF SWIM SUITS

Wool and Lastex Swim Suits with quarter panel skirt and popular bra-top. A broken assortment of colors and sizes. Priced to clear, each 2.39

Beach Shop, Fashion Floor at THE BAY

BOYS' WASH SUITS
Good quality broadcloth in smart two-piece styles and good color combinations. Sizes 1 to 7 years. Price 1.00

BABY CRIB BLANKETS
So cosy and warm for the wee tots . . . these pure wool blankets by Ayres, Mossfield, Kenwood. Stitched edges or satin bound. Pink, sky and white. Priced at, each 2.75 to 5.95

Children's Wear, Fashion Floor at THE BAY

Clearance of Women's

CANTILEVER *and* DR. LOCKE SHOES

75 PAIRS ONLY—CHECK THE CHART FOR YOUR SIZE

These wonderful-fitting shoes offered at remarkable savings to clear. The group includes black and brown kid ties, and a few black pumps. If your size is on the range chart, shop early and be sure of an outstanding bargain!

	4½	4½	5	5½	6	6½	7	7½	8	8½	9
AAAA											
AAA						1					1
AA					2	3	3	2	2	3	4
A			1	1	3	1	2	3			1
B	4	4		1	3	2	2		1	2	1
C	1	2		1	1			1	3	3	
D	1					1	1	3	2		
E	1							1			

Regular $10.50 and $11.00. SPECIAL **6.95**

Women's Shoes, Fashion Floor at THE BAY

SALE OF 1940 "DICTATOR" RADIOS

Give your family the pleasure and entertainment of a new, up-to-date radio. Come in and hear the rich tone . . . test the automatic tone control. This model has 6-tube long and short wave with push-button tuning. The pleasing lines of the cabinet will add charm and beauty to your home. The Dictator is sold exclusively by "The Bay."

SALE PRICE **64.50**

Radios, Third Floor at THE BAY

IT'S EASY TO PARK AT "THE BAY"
Customers who shop by car are invited to park in one of the two convenient parking lots while they shop at their leisure at "The Bay." The lots are located, one on Fingard Street, adjacent to the Store . . . the other at the corner of Herald and Douglas Streets.

Hudson's Bay Company.
INCORPORATED 2ND MAY 1670.

MARINE and TRANSPORTATION

French Fighting Men Are Still Eager to Help British Empire

Events in Europe Have Not Changed Anti-Nazi Spirit, French-Canadian Flyer Says — Plane-Carrying Freighter Has Strange Voyage

OTTAWA, Aug. 7 (CP).—France may be out of the war, but the hearts of French fighting men are still with their former Allies of the British Empire, in the opinion of Squadron Leader Adelard Raymond, Montreal, recently returned from the French island of Martinique after an adventurous round-about trip over the Atlantic Ocean aboard the French aircraft carrier Bearn.

Squadron Leader Raymond, with a detachment of airmen of the Royal Canadian Air Force under his command, lived and worked with French sailors and airmen for weeks while the distressing news of the fall of France trickled in over the Bearn's wireless.

As the battle of Flanders raged, the Bearn loaded American aircraft at an Eastern Canadian port. Squadron Leader Raymond was in command of more than 100 Canadian airmen, who helped with the loading and servicing of the aircraft, and with a smaller detachment he sailed on the ship for France to continue the work and to instruct French airmen.

RESPONSIBLE ATTACK

The fall of France sent the Bearn wandering over the Atlantic, and resulted in the squadron leader performing a delicate and responsible task as liaison officer between the British and French naval authorities in the West Indies.

Throughout the long voyage and during their stay at Martinique, the Canadians received excellent treatment and every courtesy from the French. There was never a suggestion that they be interned on the island, and the French authorities raised no objection to their departure when a British warship arrived to pick them up.

"We were sixteen days at sea aboard the Bearn," said Squadron Leader Raymond. "We left an East Coast Canadian port for Brest, but when word of the Dunkerque disaster was received, we were rerouted to Bordeaux.

"When Bordeaux fell a day before we were due to arrive, our destination was changed to Casablanca in Morocco, where our French friends firmly believed they would be able to continue the fight on French soil. They were thrilled at the prospect and drank toasts to the battles to come.

Later the Bearn received orders to proceed to Martinique, and turned back westwards. Throughout the trip the Bearn was accompanied by a powerful French cruiser, which, with other vessels of the French fighting fleet, is now at Martinique.

MANY CHANGES

The arrival at Martinique far from ended the ocean travels of the Canadian airmen. The British cruiser took them only to a British island in the West Indies, where they caught another ship which took them farther, and they had a number of stops and changes of ship before they finally reached a Canadian port. Squadron Leader Raymond changed ship no fewer than fourteen times, but the other members of the party had fewer changes.

The Canadian Air Force party was loaned to the French Government to assist in the transport of American-made aircraft. The Bearn was to ferry aircraft across the Atlantic and that was her first trip.

While no hostile craft was seen on the voyage, the Bearn dropped depth charges when submarines were reported in the vicinity, and the Canadian airmen manned the anti-aircraft guns ready for a possible air attack.

A veteran flyer, Squadron Leader Raymond served in the Royal Flying Corps in the first Great War. He is a brother of Senator Donat Raymond, Montreal.

New Air Line Route East Inaugurated

Announcement of a new air route from Victoria to Toronto and other Eastern Canadian cities was made yesterday by Walter S. Miles, general agent for Northwest Airlines here.

Passengers using the Northwest Airlines route fly in giant twenty-one-passenger airliners. Leaving Victoria at 6:30 p.m., via Vancouver, Seattle, Spokane, Minneapolis, Chicago and Detroit, connection is made with Trans-Canada Air Lines at Windsor, flying via London, Ontario, and arriving in Toronto at 5:40 the following afternoon.

Passengers flying to Eastern Canadian cities over the new route are exempt from passport and visa restrictions, Mr. Miles stated.

To Be Cadet in Empress Liner

Having completed his term of service as a cadet in H.M.S. Conway, famed British training ship for the mercantile marine, Jack Laflin, seventeen-year-old son of Mr. and Mrs. George Laflin 141 Eberts Street, has returned to Victoria to serve as a bridge cadet in one of the Canadian Pacific liners.

Young Laflin left Victoria for England in August, 1938, and returned home in time to celebrate his seventeenth birthday last Monday. He will join his ship early next month.

NOTICE TO MARINERS

Mariners are advised that the following unwatched lights are reported not burning and will be relighted as soon as possible:

(1) Crowther Channel light (No. 2258.25), Kyuquot Sound, B.C.

(2) Zeballos arm light (No. 2258.37), Esperanza Inlet, B.C.

A. W. R. WILBY,
Agent, Department of Transport.

Lv. BRENTWOOD		Lv. MILL BAY
9:00 a.m.	MILL BAY FERRY DAILY 5:30 p.m.	9:30 a.m.
10:00 a.m.		10:30 a.m.
11:00 a.m.		11:30 a.m.
12:00 noon		12:30 p.m.
1:00 p.m.		1:30 p.m.
2:00 p.m.		2:30 p.m.
3:00 p.m.		3:30 p.m.
4:00 p.m.		4:30 p.m.
5:00 p.m.		5:30 p.m.
6:00 p.m.		6:30 p.m.

GULF ISLANDS CRUISE

Wednesday, Aug. 14

NOTE: All Tickets for Cruise on August 14 Have Been SOLD OUT

DAILY SAILINGS
DAILY EXCEPT WEDNESDAYS

Lv. Fulford Harbor	Lv. Swartz Bay
8:15 A.M.	9:30 A.M.
10:15 A.M.	11:15 A.M.
4:00 P.M.	5:00 P.M.
6:45 P.M.	7:45 P.M.

WEDNESDAYS ONLY
8:15 A.M. 7:00 P.M.

For Further Information and Motor Coach Connections Phone E 1177 - E 1178

GULF ISLANDS FERRY CO. LIMITED

SATKO BUILDING NORTHERN HOME

Skipper of Strange Craft Realizes His Dream on Alaskan Soil

JUNEAU, Alaska, Aug. 7 (AP).—The Alaskan home Paul Satko envisioned three years ago when he began construction of his strange Ark in Richmond, Va., was in process of construction today.

Satko filed application for a homestead of 122 acres of river bottom twenty-seven miles north of here. He purchased a $50 automobile and plans daily trips to the homestead to cut down trees and build a home. His wife and family of eight continue to live aboard the crudely-built Ark, which brought them here from Tacoma, Wash., after a colorful voyage.

Satko failed to find work in Virginia at his welding trade, so he built the boat, hauled it across the country with his family, finished it at Tacoma and sought a new life in the Far North rather than live on relief.

Flight to North Pole Planned to Vindicate Claim

PITTSBURGH, Aug. 7 (AP).—Explorer Sir Hubert Wilkins and an associate, taking a plane for Detroit yesterday, said they planned to form an expedition there to fly to the North Pole in an attempt to substantiate the claim of the late Dr. Frederick A. Cook that he discovered it.

Wilkins' companion was Ralph Shainwald-von-Ahlefield, president of the Cook Arctic Club, Larchmont, N.Y., which is trying to raise $100,000 to finance the expedition.

Dr. Cook died at New Rochelle, N.Y., on Monday, disappointed to the end that the world failed to acknowledge his claim that he, and not the late Rear-Admiral Robert E. Peary, was the first to reach the Pole.

American Fleet Will Remain in Hawaii Waters

HONOLULU, Aug. 7 (AP).—The United States fleet has moved to the Hawaiian area for an extended stay and will continue intensive training here on an extended basis, it was indicated today by the arrival of additional gunnery facilities and two garbage barges from San Pedro.

The fleet, under the command of Admiral James O. Richardson, has been in Hawaii waters since the 1940 war games held in March and April.

PRINCE RUPERT, Aug. 7 (CP).—Halibut sales: Canadian, 42,500 pounds, 11.4 cents and 7.5 cents to 11.5 cents and 7.5 cents; American, 96,500 pounds, 10.1 cents and 8 cents to 11.2 cents and 8 cents.

MAIL AND SHIPS

WEATHER REPORT

ESTEVAN—Overcast, southeast, light, 30.11, 63, light swell.
LENNARD ISLAND—Foggy, northwest, light, 30.18, light swell.
PACHENA—Clear, fog seaward, northwest, moderate, 30.11, 62, light swell.
CAPE BEALE—Fog, west, light, 30.10, light swell.

COASTING CRAFT

VICTORIA-VANCOUVER — Ss. Princess Kathleen or Ss. Princess Marguerite will leave Victoria for Vancouver daily at 7.45 p.m. Ss. Princess Kathleen or Ss. Princess Marguerite will arrive daily from Vancouver at 2.40. Ss. Princess Elizabeth or Ss. Princess Joan will leave Victoria daily for Vancouver at 12 midnight; Ss. Princess Elizabeth or Ss. Princess Joan will arrive daily from Vancouver at 7 a.m.

VICTORIA-SEATTLE—Ss. Princess Kathleen or Ss. Princess Marguerite will leave Victoria daily for Seattle at 5 p.m.; Ss. Princess Kathleen or Ss. Princess Marguerite will arrive daily from Seattle at 12.50 p.m.; Ss. Princess Joan or Ss. Princess Elizabeth will leave Victoria daily for Seattle at 11 a.m.; Ss. Princess Joan or Ss. Princess Elizabeth will arrive daily from Seattle at 9.30 p.m.; Ss. Iroquois will leave Victoria daily for Seattle at 9.15 a.m.; Ss. Iroquois will arrive from Seattle daily at 8.35 a.m.

VICTORIA-PORT ANGELES—Ss. Iroquois will leave Victoria daily for Port Angeles at 9.15 a.m.; Ss. Iroquois will arrive Victoria daily from Port Angeles at 8.35 a.m.; Ss. Olympic will leave Victoria daily for Port Angeles at 7.30 a.m., 12.30 p.m., 5.30 p.m.; Ss. Olympic will leave Port Angeles daily for Victoria at 10 a.m., 3 p.m., 7.45 p.m.

SWARTZ BAY-SALT SPRING—Ms. Cy Peck will leave Swartz Bay at 8.30 a.m., 11.15 a.m., 5 p.m., 7.45 p.m. Ms. Cy Peck will leave Fulford Harbor at 8.15 a.m., 10.15 a.m., 4 p.m., 6.45 p.m. daily except Wednesday. Ms. Cy Peck will leave Swartz Bay, Wednesday only, 1 p.m. Ms. Cy Peck will leave Fulford Harbor, Wednesday only, at 8.15 a.m.

VICTORIA-GULF ISLANDS-VANCOUVER—Ss. Princess Mary will leave Victoria at 10.30 a.m., Tuesdays, for Vancouver via Gulf Islands. Ss. Princess Mary will arrive at Victoria via Gulf Islands at 8.30 p.m. Mondays.

WEST COAST—Ss. Princess Norah or Ss. Princess Maquinna will leave Victoria for Port Alice and West Coast points of Vancouver Island on the 1st, 11th and 21st of each month.

NANAIMO - GABRIOLA — Ms. Atrevida will leave Canadian Pacific Wharf, Nanaimo, daily (except Wednesday), at 9.30 a.m. for Gabriola.

BRENTWOOD-MILL BAY—Ms. Cascade will leave Brentwood daily for Mill Bay at 9 a.m., 10 a.m., 11 a.m., 12 noon, 2 p.m., 3 p.m., 4 p.m. and 5 p.m.; Ms. Cascade will leave Mill Bay for Brentwood daily at 9.30 a.m., 10.30 a.m., 11.30 a.m., 12.30 p.m., 2.30 p.m., 3.30 p.m., 4.30 p.m. and 5.30 p.m.

SIDNEY-ANACORTES — Ms. Bainbridge or Crosline will leave Sidney daily for Anacortes at 9.30 a.m. and 2 p.m. Ms. Bainbridge or Crosline will arrive Sidney daily from Anacortes at 1.30 p.m. and 7 p.m.

SIDNEY-STEVESTON—Ms. Motor Princess will leave Sidney daily, except Sunday, at 8.45 a.m. and 4 p.m.; Ms. Motor Princess will leave Steveston daily, except Sunday, at 12.30 p.m. and 7.15 p.m. Ms. Motor Princess will leave Sidney on Sundays only at 8.45 a.m. for Steveston, and at 4 p.m. for Vancouver, via Gulf Islands calls. Ms. Motor Princess will leave Steveston on Sundays at 12.30 p.m. only.

All Prepared to Snub Her

These dungaree-clad men had an important duty to perform when Canada's latest corvette-class warship entered the waters of a Western Canadian port yesterday. Theirs was the job of dropping the anchor that snubbed the warship to a stop when she became water-borne after leaving the ways.

LIEUT. NEWELL BELIEVED LOST

Victoria Officer Is Missing —Was Formerly in Canadian Pacific Ships

LIEUT. E. T. NEWELL

"Edward overdue, presumed killed." Such was the tragic message received yesterday by Captain and Mrs. G. M. Newell, 840 Craigflower Road, regarding their son, Lieut. Edward T. Newell, R.N.R. The cablegram was from Lieut. Newell's wife, formerly Miss Margaret Moxam, Victoria, who, with their two-year-old son, is at present in England, and now plans to return to Victoria as soon as possible.

Lieut. Newell was born in Nova Scotia twenty-eight years ago, and came here as a lad. He attended Lampson Street School, and then went to England to study for the mercantile marine in H.M.S. Conway. Graduating from the training ship, he was one of three chosen from his class for six months' service as a midshipman in H.M.S. Renown.

His naval service completed, Lieut. Newell returned to Victoria and became a cadet in Ss. Empress of Asia, in service between British Columbia and the Orient. Returning to the Atlantic, he served with Canadian Pacific liners, and was third officer in the Empress of Australia when the liner carried the King and Queen to Canada last year, and held the same rank in the Empress of Britain when she carried Their Majesties back to England. On the outbreak of war, as an officer of the Royal Naval Reserve, he was called up for active service, and went to England.

GIVEN TECHNICAL KAYO

MONTREAL, Aug. 7 (CP).—Two wrestlers hooked up in a boxing match here tonight and Yvon Robert was awarded a technical knockout over Joe Cox, but the status of the bout remained in considerable doubt. Jack Dempsey was the third man in the ring.

Robert was awarded the technical knockout when Cox failed to come out of his corner for the third round. The fighters had been so interested in their work in the second round that they continued to battle a full thirty seconds after the bell sounded to end the round.

More than 12,000 persons watched the bout. Robert weighed 225, with Cox one pound heavier.

Just move along a little, sweet, and then
I'll see the moon close-clad in silvry mail;
Dear, gentle moon, sweet moon of my delight. . . .
Besides, my love, I'm sitting on a nail.

Russian Fleet Is On Manoeuvres

NEW YORK, Aug. 7 (AP).—The Russian Fleet, made up of light and heavy naval units, submarines and aircraft, has sailed into the Pacific on "large-scale manoeuvres," said a British Broadcasting Company announcement picked up today by the National Broadcasting Company short-wave service.

BASEBALL STARS ARE GIVEN REST

Medwick, Lavagetto and Coscarart Put on Bench for Poor Work With Bat

NEW YORK, Aug. 7 (AP).—Some of the screwiest developments have come out of the major league all-star series—things like the ruination of Dizzy Dean and the time they called Joe DiMaggio a bum—but nothing takes the cake like the current picture in Brooklyn.

For three of the fellows who were on the National League's timely-hitting, victorious all-star squad just about a month ago—Ducky Medwick, Cookie Lavagetto and Pete Coscarari—all are riding the Dodgers' bench now — for weak hitting.

Just to go along with the daffiness tradition on the banks of the Gowanus, since these three were benched simultaneously on Sunday, the Brooklyns have won two straight games. And the places of the somewhat less-than-twinkling stars have been filled by (1) Jimmy Wasdell, a converted first baseman in the outfield; (2) Johnny Hudson, a long-time second-stringer at second base, and (3) Reiser, a raw kid at third, playing the hot corner for the first time in his life.

It could happen only in Brooklyn, naturally.

PRO GOLFERS GIVE $50,000

Realize Large Sum for the American Red Cross From Matches

NEW YORK, Aug. 7 (AP).—So they took the $50,000—and gave it to the Red Cross, and today the golf pros were hanging up their "business as usual" signs with the knowledge that the United States Professional Golfers' Association Red Cross month was a smashing success.

Approximately $25,000 was raised through twenty-five charity matches under the auspices of the main office, in co-operation with local organizations, and $25,000 more through district P.G.A. activities.

"We received literally hundreds of requests for the services of outstanding players," Fred Corcoran, tournament manager, said today, "and we would have liked to honor them all. We had set aside July as Red Cross month, and naturally couldn't take care of all the requests.

"Our largest contribution, of course, was through the Ryder Cup-Sarazen team match at Detroit. That raised about $15,000. Other events, some of them pro-amateur matches such as were held in Baltimore, netted from $1,000 to $5,000. I think the P.G.A. can be justly proud of its record."

TRIBUTE PAID BY WAR GUEST

Newcomer Writes Gratefully Of Canada's Reception Of Children

The immediate good use to which Red Cross funds are being put is very well demonstrated in extracts from a letter received recently at Red Cross headquarters from Mrs. Margaret Stedman, great-niece of Mrs. Crow Baker, "Sissinghurst," Gorge Road, who has recently arrived here from Scotland with her two small boys, and who volunteered the following grateful acknowledgment of the Red Cross services in assisting "war guests" on their arrival in this country.

Mrs. Stedman writes as follows:

"I would like to thank the Red Cross for the kind way in which they helped to make our arrival in Canada and the trip across so pleasant. It may interest those who are expecting children, friends and relatives from the Old Country to know how well the Red Cross and the National Committee for Refugees have organized the reception and care of so many hundreds of British women and children. The majority on our ship viewed their arrival in a strange country with apprehension. As a Canadian-born Britisher, I felt sure they would be made to feel at home, but I never realized how great a welcome awaited us all.

"At the immigration sheds on the docks the efficient way in which such hundreds were handled was refreshing. As soon as we were through, the Red Cross took charge of the children and took them to a nursery where they were given biscuits and milk. Some of the children were there for five or six hours, while their parents saw to railway tickets, customs, etc., but there were toys and 100 cots available. It was a long wait before the three special trains were made up and pulled out. We landed at 2 o'clock and were not on board the second special train until 11 p.m. The Red Cross set up a stall and distributed free milk and biscuits all that time.

600 CHILDREN

"There were over 600 children on our ship, 100 or more were infants and eighty were traveling alone. The C.P.R., however, puts these children in the charge of the chief stewardess. A conductress takes charge of them until they are handed over to the relatives or friends waiting for them.

"We were delayed in Montreal all one Sunday. English mothers with babies and small children, worried as to how they could put in the day, get food, etc., were agreeably surprised to be greeted by half a dozen charming women belonging to the National Committee for Refugees, wearing arm bands and their names, who offered to arrange hospitality and entertainment for all. We were advised where to go for a meal, were put in touch with our friends, and we were taken off to various centres for a bath, a rest, lunch and a drive. A Protestant Orphans' Home and a girls' school took many.

"I am so grateful for the pleasant reception given us, and feel as many people as possible should know what is being done for Canada's 'war guests.'"

PLACING BIG ORDERS FOR WAR SUPPLIES

Continued from Page 1

is no cause for dismay." Britain's production of planes, tanks, anti-aircraft and anti-tank guns is increasing all the time "and we can look forward to ever-increasing supplies from the New World to reinforce our ever-growing efforts."

The minister pictured United States factories—guided by war-trained technical experts from Great Britain—in the role of supplementary producers of war material with the British fighting forces as the consumers.

"The need to supplement our own production by drawing upon the vast and invulnerable capacity of North America has immensely increased since the fall of France," Mr. Greenwood said.

"While but a few months ago we were placing orders with American industry to supplement the deficiencies in the combined Allied production, we now need to embark on a much more extensive programme which must be related to the American defence preparations."

DOVETAILED ORDERS

The minister's statement was taken to mean that British orders for war materials—now under negotiation for tremendous increases—would be dovetailed with the United States' own orders to American plants.

(Arthur Purvis, Britain's chief purchasing agent in the United States, announced in Washington today that Britain has begun negotiations for "hundreds of millions of dollars" worth of tanks, guns and other war supplies in new orders.)

Standardization of such supplies as ammunition and plane motors to permit mass production and buying by both Governments already has been proposed.

ECONOMIC COMMITTEE

Giving point to the disclosure of Britain's plans, Mr. Greenwood announced organization of an economic war policy committee composed of himself as chairman, Neville Chamberlain, Lord President of the Council, and Sir Kingsley Wood, Chancellor of the Exchequer.

The committee will direct purchases of war materials in North America.

"Our object is a Britain completely mobilized economically," the minister said.

"Our object is to keep down the prices of necessities and we are spending considerable sums to do it. The policy of anchoring the prices of essential commodities will be continued to insure the unimpaired health of the nation."

BROAD MOBILIZATION

Mr. Greenwood said the war may be long and the suffering great before the final victory unless all the economic resources "of our Commonwealth, our Allies and friends are mobilized to the fullest possible extent."

Germany and the territories she has overrun face famine this Winter, "Hitler," he said, "cannot add starvation to slavery without running the grave risk of revolution within his own territory."

He told of the damage inflicted on Germany's chief industrial areas and airdromes by the Royal Air Force, which will increase its operations.

Hitler will continue to seize everything he can from the conquered territories "but once he has despoiled his victims his supplies will cease or become less tangible," Mr. Greenwood said.

HITLER'S BOAST NOT TRUE

Recalling the recent Hitler boast that the Nazis possess unlimited quantities of coal and iron, the minister said the statement regarding coal was not true.

"He may sit upon mountains of iron ore, but if he has not the coal whereby it can be smelted it won't be of first-class military value. In a normal year this country exports some 30,000,000 tons of coal to Europe. None of that henceforth will fall into the hands of Germany."

Turning to the oil situation, Mr. Greenwood said: "Of the 20,000,000 tons normally consumed throughout Hitler's territories per annum, he can hope to produce or procure no more than one-half."

VALENCIA, Spain, Aug. 7 (AP).—Valencia fishermen told today of intensive cannonading heard all the way from the Island of Formentera to the Algerian Coast of Africa during the last few days.

The reports suggested a Mediterranean naval battle, but there were no eyewitness accounts.

Formentera, a Spanish island, lies about 100 miles southeast of Valencia.

Gives Plans Deep Thought

"Well, Maybe," Thinks Major-General E. C. Ashton as He Discusses Army Trucks With Major W. C. Kearns (Left) and Lieut.-Col. K. M. Holloway (Right) at Camp Borden.

PROMOTED TO HIGHER POST

Colonel E. L. M. Burns Appointed Special Assistant To Chief of Staff

OTTAWA, Aug. 7 (CP).—Col. E. L. M. Burns, formerly general staff officer, first grade, at Canadian military headquarters in London, has been appointed special assistant to Major-General H. D. G. Crerar, chief of the general staff, Defence Minister Ralston announced today.

He returned recently from England, shortly after General Crerar came back to become chief of the general staff. While in England, Colonel Burns worked closely with General Crerar in organizing and establishing the Canadian headquarters.

STAYS AT OTTAWA

He had been appointed G.S.O. with the Second Division, Canadian Active Service Force, but the appointment was switched and he will remain in Ottawa.

Colonel Ralston said:

"Colonel Burns has a thorough knowledge of modern military training and staff duties, and as special assistant to the chief of the general staff, it will be one of his primary duties to analyze staff organization within each branch at National Defence headquarters, with a view to improving and speeding up existent departmental machinery."

Colonel Burns is one of the younger men holding key posts in Canada's growing military organization. Although only forty-three, he has had a long and varied military career, including service in the first Great War.

Born at Westmount, Que., he was educated at Lower Canada College, Montreal, and the Royal Military College, Kingston, Ont.

SERVED IN FRANCE

He served in France and Belgium from August, 1916, to April, 1919, and was wounded. For services rendered he was awarded the Military Cross.

Since the war, Colonel Burns filled a number of responsible positions in the permanent force. He was an instructor at Royal Military College and for ten years was in charge of the geographical section of the general staff at Ottawa.

He designed a special machine for plotting maps from aerial photographs while at the geographical section.

He graduated from the School of Military Engineering, Chatham, England; the Saff College, Quetta, India, and was completing a course at the Imperial Defence College, London, when the second Great War broke out.

"On Canadian military headquarters in London, Colonel Burns had exceptional facilities for studying organization and administration of British military forces," Colonel Ralston said. "In addition, he has first-hand experience of General Crerar's policy and practice, which is to be applied to speed up and make still more efficient the military phases of Canada's war effort." He will take up his new duties immediately.

AERIAL FORAYS ARE INCREASED

Continued from Page 1

in Germany and German-held territory, including the famous Le Bourget airport just outside of Paris.

Bombs were dropped near German aircraft and hangars at Le Bourget, the Air Ministry announced, by a lone Royal Air Force bomber, who, after dumping his load, was back in the clouds before anti-aircraft guns had time to come into play.

The pilot reported that several large twin-engined German aircraft were on the runways and others of medium size near the hangars when he swooped down from covering clouds, completely surprising the airport personnel.

MANY FIRES STARTED

The ministry's daily communique reported that Royal Air Force planes had bombed an oil plant at Hamburg and started many fires on airdromes in Holland and Northern Germany.

The statement dealing with the raids on Germany follows:

"Last (Tuesday) night Royal Air Force bombers, hampered by low clouds and poor visibility, were forced to abandon many of their primary objectives.

"In spite of this, an oil plant at Hamburg and a supply depot at Schwerte, a flak (anti-aircraft defence ship) battery at Hamborn, and a factory at Mora were attacked, while other aircraft bombed airdromes in Holland and Northern Germany, causing damage to hangars and many fires. One of our aircraft is missing."

MORE LEAFLETS DROPPED

The Ministry of Home Security issued the following communique on Tuesday night's air activity:

"During the night enemy aircraft dropped some incendiary bombs in two districts in Scotland.

"More leaflets containing Hitler's recent Reichstag speech and a small number of bombs also fell in the Bristol Channel area.

"Damage was negligible and there were no casualties."

BASEBALL'S BIG SIX

	G.	AB.	R.	H.	Pct.
Radcliff, Browns	100	378	55	135	.357
McCoskey, Tigers	87	404	87	142	.351
Finney, Red Sox	89	385	59	135	.351
Appling, White Sox	95	342	67	123	.349
Danning, Giants	91	347	56	117	.337
Leiber, Cubs	74	289	41	98	.327
May, Phillies	77	273	37	89	.326

FINANCE - COMMERCE - MARKETS

Prices Shaded in Day's Trading of New York Mart

NEW YORK, Aug. 7 (AP).—Stocks slipped a shade today on the stock exchange and the Associated Press average of sixty selected stocks dropped .1 of a point at 42.4.

Only 239,690 shares moved compared with 289,890 yesterday. It was one of the lightest week-day sessions in months.

Traders touched only 548 issues on the "big board." Some of the usual leaders failed to appear on the ticker tape.

Industrial news in the United States continued as a supporting factor. Such barometers as carloadings, steel rate and electric power output indicated active domestic business operations.

Wall Street continued to look to Washington for leads in the programme of rearmament. The steel industry, it was reported, has to date received a few actual army orders. Many producers of various kinds of munitions are waiting hopefully for tax rate modifications. Meanwhile, shares in many of the companies concerned were static.

Demand for Australian, Japanese and South American loans put foreign dollars issues in the bond market limelight today.

Australian issues followed a rise in New South Wales 5's, which jumped 3 1-4 to 55 1-2.

On sales of a single bond, Sydney 5 1-2's rose 9 1-2 to 55. Closing 1 to more than 2 higher were Argentine 4's of 1972, Australia 4 1-2's of 1956 and 5's of 1956, Japan 6 1-2's, Sao Paulo stamped 7's and Queensland 7's.

Am. P. & L.	2-5	2-6
Am. Rolling Mills	10-4	10-7
Am. Smelter	35-1	36
Am. Tel. & Tel.	161-4	161-7
Anaconda Copper	19-5	19-7
Atchison Railway	15-2	15-9
Atlantic Refining	21-3	21-4
B. & O. Railway	3-5	3-9
Baldwin Locomotive	14-5	14-7
Bendix Aviation	30-2	30-6
Beth. Steel	79-1	79-4
Boeing	14	14-2
Briggs	18-4	19
C P R	2-3	2-4
Case (J I)	49-7	52
C & O Railway	66	58-4
Chrysler	72-7	73
Cont. Can	38-3	38-4
Cont Oil	18	18-6
Crown Zellerbach	29-4	20-1
Crucible Steel	29-8	
Curtiss Wright	6-5	6-6
Curtiss Wright "A"	23-7	24-1
Douglas Aircraft	69	80-4
Dupont	162-4	164
Eastman Kodak	124	126
El Auto Lite	34-3	34-4
El Power & Lite	5-3	5-4
Freeport Texas	[illegible]	30-6
Gen. Foods	33-3	22-4
Gen Electric	41	41-6
Gen. Motors	45-7	46
Goodyear	15	15-2
Granby Copper	5	5-2
Great Northern	22-5	22-7
Great West Sugar	20-3	20-4
Howe Sound	26-8	26-7
Int. Harvester	43	44
Int Nickel	23-2	22-4
Int Tel	2-4	2-5
Johns Manville	58	58-4
Kennecott Copper	28	26-3
Loew's	24-5	25
Mack Truck	[illegible]-6	
Monsanto Chemical	90	90
Montgomery Ward	40-4	40-7
Nash Kelvinator	4-5	4-6
Nat Dairy	13-4	13
New York Central	11-5	11-6
North Am. Aviation	15-5	15-7
Northern Pacific	6	6-1
Ohio	6	6-1
Pacific Gas & Elec.	29-4	29-5
Packard	3-3	3-4
Penn Railway	19-4	19-7
People's Gas	18-4	19
Phillips Pete	33-4	34
Radio	4-5	
Republic Iron Steel	16-6	
Schenley	10	10-3
Sears Roebuck	75-4	76
Socony Vacuum	6-5	6-6
Southern Pacific	7-7	8
Southern Rly	11-1	11-4
Stand Brands	6	6-1
Stand Gas	1-4	1-6
Stand Oil Co	14	16-2
Stand Oil N J.	33	33-2
Studebaker	7-1	7-2
Texas Corp.	35-2	[illegible]-4
Texas Gulf	31-6	32-2
Union Carbide	35-2	36
Union Oil Cal.	12-4	12-6
Union Pacific	64-4	65-6
United Airlines	16-3	16-4
United Fruit	61	
United Gas & Imp	11-7	12
U S Indus Alcohol	11-6	16-4
U.S. Rubber	19-4	19
U S Rubber pfd	82-4	84-4
U S Smelting	48-4	51
U S Steel	52-5	5-6
Vanadium	30	30-6
Warner Bros	2-1	2-3
West Electric	99-4	100-6
Woolworth	33-8	34
Zenith Radio	11	11-2

DOW JONES AVERAGES

Dow Jones averages closed today as follows:

Thirty industrials, 125.09, off .18.
Twenty rails, 26.81, off .04.
Fifteen utilities, 22.56, off .10.
Total sales, 240,000.

(By H. A. Humber, Ltd.)
(All Fractions in Eighths)

	Bid	Asked
Allied Chemicals	150	154
Allis Chalmers	31-6	32
Am. Can	95-4	95-4
Am. L. & Z	4-7	5
Am. Locomotive	12	13-4

FOREIGN EXCHANGE

NEW YORK, Aug. 7.—Quotations in cents:

Official Canadian Control Board rates for United States dollars. Buying 10 per cent premium, selling 11 per cent premium, equivalent to discounts on Canadian dollars in New York of buying 9.91 per cent, selling 9.09 per cent.

Canadian dollar in New York open market 12⅞ per cent discount or 86.87½ United States cents.

Germany—40.05.
Finland—2.05.
Greece—.68.
Hungary—19.50.
Italy—5.05.
Portugal—3.82.
Rumania—.52.
Sweden—23.92.
Switzerland—22.74.
Yugoslavia—2.35.
Argentina—Official 23.77, free 22.50.
Brazil—Official 6.05, free 5.05.
Mexico—20.40.
Japan—23.48.
Hongkong—22.65.
Shanghai—5.73.

STERLING EXCHANGE

NEW YORK, Aug. 7.—Quotations in dollars. Official (Bankers Foreign Exchange Committee) rates: Buying 4.02, selling 4.04, open market, cables 3.94.

(Rates in spot cables unless otherwise indicated.)

MONTREAL STOCK PRICES ARE DOWN

MONTREAL, Aug. 7 (CP).—The stock market closed on the downside today as a belated rally failed to send enough issues into the plus column to offset the backward stocks. Newsprints continued to drag the market down as Price Brothers lost a point and St. Lawrence Corporation preferred 1/4.

Rails and senior oils were mostly easier. Utilities found support and Brazilian tacked on 1 1-2 points, while Canada Northern Power scored an advance of 1-4.

MONTREAL QUOTATIONS
(James Richardson & Sons)

	Bid	Asked
Algoma Steel Com	9	9
Algoma Steel Pfd	84	85
Associated Brew Com		15
Associated Brew Pfd	109	
Bathurst Paper	11	11½
Building Products	11	
Canada Northern Power	11	
Canada Steamships	3	3¼
Canada Steamships Pfd	11	
Can Car & Foundry	6¾	7
Can Car & Foundry Pfd	14½	
Canadian Celanese Pfd	21	30
Canadian Celanese Pfd		120
Canadian Converters	4	16
C P R Com	4	4
Cockshutt Plow	4	
Consolidated Smelters	32¾	34
Crown Cork		
Distillers-Seagrams Com		25
Dominion Bridge	23	28
Dominion Coal Pfd	13	15
Dominion Steel & Coal B	7	7¼
Dominion Tar		5½
Dominion Tar Pfd		90
Dominion Textiles		61
Gatineau Power Pfd	84	85
General Steelwares Com	5	5½
Hamilton Bridge	3½	4
Hollinger	10	11
Howard Smith	14	15
Howard Smith Pfd	95	100
Hudson Bay M & S	23	
Intl Nickel	33	34
Intl Petroleum	14	14
Lake of the Woods	16	17
Massey-Harris	3	3¼
Montreal Cottons Pfd		
Montreal Power	27	28
National Breweries	26	26
National Steel Car	40	42
Noranda		
Ogilvie	23	
Penmans		
Power Corpn	6½	6¾
Price Bros	12½	12¾
Price Bros Pfd	65	
Rolland Paper		
St. Lawrence Corpn Pfd	14	15½
St. Lawrence Paper Pfd	20	
Sherwin Williams	6	
Steel of Canada	64	65
Steel of Canada Pfd	64½	
United Steel	3	3½
Curb		
Abitibi	7½	9
Abitibi pfd	4	4
Asbestos	16½	17
Bathurst B		
Brewers & Distillers		
Canada & Dominion Sugar	25	
Canada Malting		33
Canada Vinegars	6	8
Canadian Breweries	1	1.0
Canadian Breweries Pfd	23½	24
Canadian Vickers	2	2
Commercial Alcohols	180	200
Consolidated Paper	4	4
Cub Aircraft	65	100
Donnacona A		
Fairchild		
Fleet Aircraft	4	
Ford A	14½	15
Fraser Co		10
Massey-Harris Pfd	25	
McColl Frontenac Pfd	92	93
Page-Hersey	96	
Royalite Oil	22	
Hiram Walker	39	40
Hiram Walker Pfd	19	19½
Banks		
Bank of Commerce	145	146
Bank of Montreal	180	181
Banque Canadienne Nationale	139	141

MINES WEAK IN TORONTO MARKET

TORONTO, Aug. 7 (CP).—Weakness ruled in mining shares on the Toronto Stock Exchange again today.

Noranda closed at 52 1-4 for a net decline of 3-4 and Consolidated Smelters weakened 1 1-4 to 33. Nickel dropped 1-4. Pend Oreille, Sherritt and Steep Rock declined a few cents and Waite-Amulet was down 5 cents.

The weak tone affected Central Patricia, East Malartic, Kerr-Addison, Macassa, Perron, Pickle Crow and Wright-Hargreaves. Several juniors, including Malartic Gold Fields, Naybob, Senator and Gunnar weakened narrowly.

In Western oils, Home Oil held unchanged at 1.60, Calgary & Edmonton weakened 5 cents to 1.35, and Brown was 1-4 down at 8. Royalite traded at 22 for broken lots.

MINING SECTION
(Island Investment Co., Ltd.)

	Bid	Asked
Acme	.03	.05½
Ajax	.11	
Aldermac	.11	.14
Bagamac	.04	.07½
Bankfield	.08	.10
Base Metals	.07½	.09
Big Missouri	.05¼	
Bobjo	.05	[illegible]
Buffalo Ankerite	2.05	2.25
C & E Corpn	1.35	1.38
Canadian Malartic	.35	.40
Central Patricia	1.71	1.82
Chemical Research	.22	.30
Dome	19.00	20.00
Bidgood Kirkland	.12	.12
East Malartic	2.72	2.75
Eldorado	.32	.34
Falconbridge	2.45	2.70
God's Lake	.29	.33
Gunnar	.35	.37
Hard Rock	.71	.72
Hollinger	10.75	11.12½
Howey	.23	.24
Hudson Bay M & S	23.00	
Intl Nickel		34.00
Kirkland Lake		.94
McWatters		
[illegible] Corpn	.50	.60
Moneta	.42	.43
Morris Kirkland	.02½	.04
Nipissing	.65	.95
Noranda	52.00	55.00
O'Brien	.85	.91
Powell Rouyn	.68	.70
Paymaster	.23	.24
Perron Gold	1.45	1.50
Pickle Crow	2.60	2.65
Pioneer	1.85	2.10
Reno	.15	
Royalite Oil	20.00	
San Antonio	1.65	1.80
Sherritt-Gordon	.60	.64
Siscoe	.60½	.62
Sladen Malartic	.30	
Sudbury Basin	1.00	1.10

INDUSTRIAL SECTION
(Island Investment Co., Ltd.)

	Bid	Asked
Bell Telephone	148½	
Brazilian Traction		
Brewing Corpn	1.25	1.50
Brewers & Distillers	2	5
B A Oil	16	17
B C Power "A"		25
B C Power "B"		2
Building Products	13½	
Burlington Steel	7½	
Canada Cement	4¾	4½
Can Malting	31	33
Can Car & Foundry	6½	7
Can Industrial Alcohol "A"	1.50	1.75
Can Industrial Alcohol "B"	1.60	1.65
Canadian Pacific	4¼	4½
Cockshutt Plow	4¼	
Distillers-Seagrams	2	
Dominion Bridge	23	26
Dominion Stores	3	
Dominion Steel & Coal	7	7¼
Dominion Tar & Chemical		
Ford of Canada	15¾	18
Gatineau Power Com	10¼	11¼
Gatineau Power Pfd	84	85
General Steelwares	5	5½
Gypsum	3	3¼
Hamilton Bridge	3½	4
Hiram Walker Com	39	40
Imperial Oil	10	10¾
Imperial Tobacco	13½	13
Intl Nickel	33	34
Intl Pete		
Lake of the Woods	16	17
Laura Secord	9	
Massey Harris Com	3	
McColl-Frontenac Com	5½	6
Montreal Power	27½	28
National Breweries	26	26½
National Steel Car	40½	42
Ogilvie	23	23½
Page Hersey	98	
Power Corpn	6½	6
Shawinigan	18	18½
Steel of Canada Com	64	65
Steel of Canada Pfd	64¼	
Banks		
Canadian Bank of Commerce	145	148
Bank of Montreal	180	181
Bank of Nova Scotia		280
Royal Bank	151	

Averages
Industrials 94.76 off .23.
Golds 69.05 off .31.
Metals 61.96 off .55.
Oils 20.31 off .08.

Trading Light With Prices Declining in Vancouver Exchange

VANCOUVER, Aug. 7 (CP).—Prices were off slightly during light trading on Vancouver Stock Exchange today. Transactions totaled 10,880 shares.

Cariboo Gold Quartz at 1.90 dropped 10 from yesterday's closing bid and Pioneer was off 2 at 1.85. Bralorne at 8.60 and Sheep Creek at 85 remained unchanged.

In the oil issues Calmont was down a fraction to 24, while Calgary & Edmonton at 1.35, and Home at 1.58 were unchanged. Other oils were inactive.

Among the base metals Grandview at 10 1-4 closed fractionally higher, while Pend Oreille at 1.15 and Nicola at 1 were unchanged.

(Boorman Investment Co. Ltd.)
VANCOUVER QUOTATIONS

Mines	Bid	Asked
Big Missouri	.05	.07
Bralorne	8.60	8.75
Bridge River Consolidated		.01
Cariboo Gold	2.00	
Dentonia		.01
Fairview Amalgamated	.01½	.00½
Gold Belt	.20	.22
Grandview	.10½	.12
Grull Wihksne	.02½	.03
Hedley Mascot	.33	.40
Home Gold	.00¾	.00½
Indian	.00½	
Island Mountain	.65	
Kootenay Belle	.25	.35
McGillivray Creek	.16	
Minto	.01½	.02
Nicola	.01	.01½
Pend Oreille	1.10	1.20
Pioneer	1.90	
Premier	.75	.94
Premier Border	.01	.01½
Privateer	.43	.45
Relief Arlington	.08	.07
Reno	.13	.19
Bally		.06
Salmon Gold	.04	.08
Sheep Creek	.83	.85
Silbak Premier	.60	.80
Taylor Bridge	.02	
Wellington		.00½
Whitewater	.01	
Ymir Yankee Girl	.03½	.05
Oils		
Amalgamated		.00½
Anaconda	.03½	.04
Anglo-Canadian	.51	.55
A P Consolidated		.10
Brown	.08	.09
C & E Corporation	1.35	1.40
Calmont	.24	
Commoil	.20	.25
Commonwealth	.21	.23
Dalhousie	.25	.30
Extension	.19½	.20
Firestone Petroleum	.05½	
Foothills	.45	
Foundation		.11
Highwood Sarcee	.08	
Home Oil	1.57	1.60
Madison	.01½	
Mar Jon	.01	.01
Mercury	.04	.05
McDougall Segur	.08	
Mill City	.04	
Monarch	.05½	.06
Okalta	.70	.73
Pacalta		.05
Pacific Petroleum	.24	.26
Prairie Royalties	.12	.13
Royal Canadian	.12	.13
Royalite	.22	.22
Royalcrest	.07	.09
United Oil	.04½	
Vanalta	.03	.05
Vulcan	.25	
Industrials		
Capital Estates		1.25
Coast Breweries	1.25	1.30
United Distillers	.70	

WINNIPEG WHEAT FUTURES UNMOVED

WINNIPEG, Aug. 7 (CP).—Export business, estimated at more than 2,000,000 bushels, was not reflected in the wheat pit at the Winnipeg Grain Exchange today as wheat futures closed at their fixed minimums of 73 5-8 cents a bushel for October and 74 5-8 for December. Only a few trades were reported in the October future and December did not open.

The overseas business was understood to be destined for the United Kingdom.

The Chicago wheat prices finished unchanged to 1/4 higher, while Buenos Aires values were 1-2 cent lower.

Interest in the cash wheat market was confined to lower grades with odd cars taken by mills on an adjustment basis.

Domestic mills continued to be good buyers and shippers took fair amounts of barley.

WINNIPEG GRAIN
(H. A. Humber, Ltd.)

	P.C.	Open	High	Low	Close
Wheat—					
Oct	a73⅝				a73⅝
Dec	a74⅝				a74⅝
Barley—					
Oct	33⅞	33⅞	34	33⅞	34⅝
Dec	34	34	34¼	33⅞	34¼
Oats—					
Oct	29⅞	29⅞	30⅛	29⅞	30⅛
Dec	27⅞	27⅞	28⅛	27⅞	28⅛
Rye—					
Oct	..	..	43⅞	43⅞	43⅞
Dec	..	44⅞	44⅞	44⅞	44⅞

Cash Grain

Wheat—	
1 Northern	71⅝
2 Northern	69
3 Northern	6[illegible]
Track	7[illegible]
Oats—	
2 C W	31¼
Track	30⅞
Barley—	
2 C W	33⅞
Track	33⅛
Rye—	
1 Row	41⅝
Track	42⅝

CHICAGO GRAIN
(H. A. Humber, Ltd.)

	P.C.	Open	High	Low	Close
Wheat—					
May	75½	75½	75⅞	75	75¼
Sept	74⅝	74¼	74⅝	73⅞	74⅝
Dec	75⅝	75¼	75⅝	74⅝	75¼
Corn—					
May	..	57⅝	56⅞	57½	56¾
Sept	..	60⅛	62	60⅞	62
Dec	..	56	57	56	57
Oats—					
May	..	30⅛	30⅝	30⅛	30⅛
Sept	..	29⅛	29⅝	29	29⅝
Dec	..	29⅛	30⅛	29⅝	29⅝
Rye—					
May	..	46⅝	47½	46½	47½

FOREIGN CURRENCIES COMPILED ON BASIS OF CANADIAN DOLLAR

MONTREAL, Aug. 7 (CP).—British and foreign exchange, nominal rates between banks only:

Argentina, .2484; China, Hongkong dollars, .2415; Great Britain, pound, 4.43-4.47; India, rupee, .3364; Japan, yen, .2605; Switzerland, franc, .2525.

Stocks and Bonds
(A. E. AMES & CO., VICTORIA)

	Bid	Asked
Bell Telephone	148	149
Brazilian T L & P	4½	4¾
B A Oil	16½	17¼
B C Power A		25
Burlington Steel	7½	
Can. Car & Fdry pfd		
Can Cycle & Motor pfd	102	104
Canadian Pacific Railway	4½	4¾
Cosmos Imp Mills	21	25
Con Mining & Smelting		34
Cons Paper	4	4¼
Dom Steel & Coal B	7¼	
Ford Canada A	15	15¾
Gatineau Power 5½ pfd	85	
Gatineau Power	10¼	11
Goodyear Tire	63	
Gypsum, Lime	3¼	3
Hinde & Dauch	8	
Imperial Oil	10	10¾
Imperial Tobacco	12½	
Int Metal & Indus 6 pfd	90	95
Int Nickel	33	34
Int Petroleum	14¾	15
Laura Secord	9¼	
McIntyre Porcupine	38	
McColl-Frontenac Oil	5½	6
Montreal L H & Pwr	27¾	
Nat Steel Car	41	[illegible]
Page Hersey Tubes	97	
Shawinigan W & P	17¼	
Steel of Canada	63	65
Hiram Walker (I & W)	39	
Bank of Montreal	180	
Royal Bank	149	
Can Bank Commerce	143	

Dominion Bonds
(Burns & Wainwright, Ltd.)

			Bid	Asked
Dom of Can	1941	5	104.00	105.00
"	1943	5	106.25	109.50
"	1944	4½	108.00	109.00
"	1945	4	105.125	106.125
"	1948	4½	109.00	110.00
"	1949	2½	101.25	102.25
"	1949	3	101.675	102.875
"	1951	3½	99.625	100.625
"	1952	4	104.00	105.00
"	1955	3	98.50	97.50
"	1956	3	95.625	96.625
"	1958	4	107.50	108.50
"	1959	4½	108.00	109.00
"	1966	3½	98.00	99.25
"	Perp.	3	88.25	89.25
"	1952	3¼	99.50	100.75
DOMINION GUARANTEES				
Grand Trunk	1962	3	95.00	96.50
"	1962	4	103.25	105.75
Can Nat Rly	1944	2	102.50	104.00
"	1950	3	97.00	98.00
"	1952	3	96.00	97.00
"	1959	3	94.75	95.75
"	1951	4½	110.50	111.75
"	1957	4½	111.50	112.75
"	1955	4½	113.50	114.75
"	1954	5	114.50	115.75
"	July, 1969	5	111.50	112.75
"	Oct. 1969	5	115.50	116.75

Corporation Bonds
(Burns & Wainwright, Ltd.)

	Bid	Asked
Abitibi 5%, 1953	56.25	58.25
B C Pulp 6%, 1950	78.50	81.50
Brown Co 5½%, 1946	44.00	46.00
Calgary Power 5%, 1960	102.00	
Canada Cement 4½%, 1951	101.50	
Canada Steamship 5%, 1957	92.00	94.00
C P R 3%, 1945	87.75	90.50
C P R 2½%, 1951	84.00	88.50
Dominion Tar 4½%, 1951	98.00	101.00
Famous Players 4½%, 1951	97.50	100.50
Gatineau Power 5%, 1949	101.00	103.00
Maple Leaf 2%, 1958	97.00	....
Massey-Harris 4½%, 1954	84.50	....
McColl-Frontenac 4½%, 1949	99.00	101.50
Shawinigan 4%, 1961	99.50	100.50
Simpson's Ltd 4½%, 1951	99.00	100.50
United Grain Grws. 5%, 1949	89.50	....

FOR 50 YEARS
Victoria Doctors have been making out prescriptions and telling their patients to take them to
TERRY'S
Victoria's Own Dept. Drug Store

HEAVY HAULING
WE SPECIALIZE IN HANDLING BOATS, MACHINERY, SAFES, ETC.
ESTD. 1890 HEANEY'S CALL G 1194

• Metal Markets

LONDON, Aug. 7 (AP).—Tin steady, spot, £266 10s bid, £266 15s asked; future, £266 5s bid, £266 10s asked.

NEW YORK, Aug. 7 (AP).—Copper easy, electrolytic spot, Conn. Valley, 11.00; export, f.a.s. New York, 9.90. Tin steady; spot and nearby 52.12. Lead steady; spot New York 4.85 to 4.90. Zinc steady; East St. Louis spot and forward 6.25. Quicksilver 188.00 to 190.00. Pig iron, aluminum, platinum, Chinese wolframite and domestic scheelite unchanged.

MONTREAL, Aug. 7 (CP).—Spot: Copper, electrolytic, 63.35; tin, 12.75; lead, 5.50; zinc, 5.65; antimony, 15.25; per 100 pounds, f.o.b. Montreal, five-ton lots.

Montreal Produce

MONTREAL, Aug. 7 (CP).—Canadian Commodity Exchange, spot. Butter, Quebec (92 score), 22 5-8; eggs, Eastern "A" large, 26 1-2b; "A" medium, 25 1-2b.

Butter futures: November 23 1-2 and 23 3-4. Sales: Five November contracts at 23 1-2; three November contracts at 23 5-8.

Provincial Bonds
(Burns & Wainwright, Ltd.)

	Bid	Asked
Alberta 4%, 1953	54.00	56.50
Alberta 5%, 1955	57.00	60.00
British Columbia 4%, 1957	92.50	..
British Columbia 4½%, 1953	97.00	100.00
British Columbia 5%, 1953	101.50	104.00
Manitoba 4½%, 1960	88.00	90.00
Manitoba 5%, 1956	92.00	95.00
New Brunswick 4½%, 1961	91.50	95.50
Nova Scotia 4½%, 1952	102.00	105.00
Ontario 4½%, 1950	106.00	109.50
Quebec 4½%, 1958	99.50	102.00
Saskatchewan 5½%, 1952	90.50	93.50
Saskatchewan 6%, 1952	94.00	97.00

PRAGUE, Aug. 7 (AP).—The leader of the Czech National Union in the Greater Prague area, a Dr. Nestayal, has been arrested, it was announced last night, because his organization "was used for endeavors hostile to the (German) Reich."

London Stocks

LONDON, Aug. 7 (AP).—British stock closings, in sterling:

Cent. Mining, £9 3-4; Consol Gold Fields, 28s 9d; Courtaulds, 26s 10 1-2d; Crown, £12 1-4; East Geduld, £7 7-8; Hudson's Bay Company, 21s 3d; Mining Trust, 1s 3d; Rand, £5 7-8.

Bonds—British 2 1-2 per cent Consols, £73 1-4; British 3 1-2 per cent War Loan, £99 5-8; British Funding 4's, 1960-90, £111.

FOREIGN EXCHANGE

OTTAWA, Aug. 7 (CP).—Official Foreign Exchange Control Board rate unchanged at United States dollars, buying 10 per cent premium, selling 11 per cent premium. Equivalent discounts on Canadian dollars in New York: Buying 9.91 per cent, buying 9.09 per cent.

Sterling, in Canadian funds, buying $4.43, selling $4.47.

BAR GOLD

MONTREAL, Aug. 7 (CP).—Bar gold in London was unchanged at $37.54 an ounce in Canadian funds; 168s in British funds representing the Bank of England's buying price. The fixed $35 Washington price amounted to $38.50 in Canadian funds.

Foreign Bonds
(Burns & Wainwright, Ltd.)

	Bid	Asked
Australia 4½%, 1956	40.25	42.00
Bolivia 7%, 1959	5.25	8.25
Chile 6%, 1961	11.75	13.00
Colombia 6%, 1961	22.75	25.00
Germany 4%, 1965	16.25	17.25
Italy 7%, 1951	46.50	48.50
Japan 6½%, 1954	82.00	84.50
Peru 6%, 1961	6.25	7.25
Sydney 5½%, 1955	42.00	46.00
United Kingdom 4%, 1990	29.75	40.25

Above prices in New York.

JERUSALEM, Aug. 7 (CP).—Lieutenant-General Philip Neame, fifty, who won the Victoria Cross in the last war for bravery on the battlefield, yesterday assumed his duties as commander of British forces in British-mandated Palestine and Trans-Jordan.

The Daily Cross-Word Puzzle

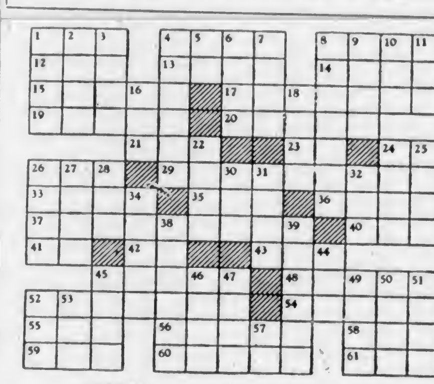

ACROSS
1. Ship's record.
4. Fat.
8. Branches of learning.
12. Palm leaf.
13. Ox of the Celebes.
14. Trig.
15. Rotund.
17. Institute.
19. Auctions.
20. Decoration.
21. Damp.
23. Printer's measure.
24. Toward.
26. Chalice.
29. Liquor vessels.
33. Servant.
35. To wash.
36. God of love.
37. Picaded.
40. Philippine aborigine.
41. Greek letter.
42. Spanish article.
43. Female rabbit.
45. Insignia.
48. Incited.
52. Conductors.
54. From the time.
55. Sea eagle.
56. To dip in water.
58. Sunken fence.
59. Unit of work.
60. Equine.
61. Bushy clump.

DOWN
1. Trims.
2. Spanish cooking vessel.
3. Frenchman.
4. Fell into disuse.
5. Article.
6. To wander.
7. European fish.
8. Music: moving moderately.
9. To stagger.
10. Scotch cap.
11. Pen for swine.
16. To cry like a cat.
18. Arabian seaport.
22. Web.
24. To jog.
25. Bones.
26. So be it.
27. Hindu mythic sage.
28. Island.
30. Whip.
31. Imitated.
32. Eon.
34. Awe.
38. Seniors.
39. Immersed.
44. Silkworm.
45. Resounding blow.
46. Sand.
47. Serf.
49. Insect.
50. Repetition.
51. Inanimate.
52. Sheltered.
53. To be at fault.
57. Symbol for selenium.

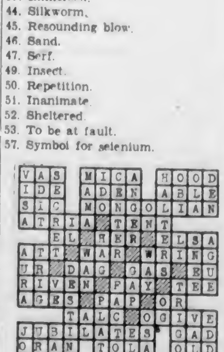

ANSWER TO LAST PUZZLE

"Has the canary had its bath?"
"Yes, ma'am. You can come in now."

A. E. AMES & CO.
LIMITED
INVESTMENT SECURITIES
NEW YORK, MONTREAL — 301-315 Belmont House — VANCOUVER, TORONTO, VICTORIA — WINNIPEG, LONDON, ENGLAND — Telephones E 4171-2-3

Dominion of Canada Bonds
BURNS & WAINWRIGHT, LTD.
413-6-7 CENTRAL BLDG., 620 VIEW ST — PHONES: G 8157-8

SERVE BY SAVING
WAR SAVINGS CERTIFICATES
Full Particulars and Application Forms May Be Obtained at This Office Without Obligation
PEMBERTON & SON, LTD.
625 FORT STREET — Bond Department — PHONE G 8124

BONDS — War Savings Certificates — STOCKS
Call at Our Office for Application Forms and All Particulars
Gillespie, Hart & Co., Ltd.
G 1161-2 — Inc. 1911 — 611 Fort

EGG MARKET

These prices are obtained daily from the office of the Dominion Government Poultry Produce Inspection Service, Victoria, G 2492.

To producer:

Grade "A" large	.23
Grade "A" medium	.21
Grade "A" pullet	.18
Grade "A" peewees	.12

Following are city wholesale:

Grade "A" large	.27
Grade "A" medium	.25
Grade "A" pullet	.22
Grade "A" peewees	.16

SILVER MARKETS

LONDON, Aug. 7 (AP).—Bar silver 23 1-2d, up 1-2. Equivalent to 42.62 cents based on dollar at 4.01.

MONTREAL, Aug. 7 (CP).—Silver futures closed unchanged today. No sales. Bid: August, 37.75.

NEW YORK, Aug. 7 (AP).—Bar silver 34 3-4, unchanged.

DAMAGE CLAIM IS GIVEN TO COUNCIL

A damage claim of Fred Smith for injuries allegedly received on Vining Street when he was thrown off his bicycle by a boulevard hose will be referred back to the City Council for attention, Alderman S. H. Okell stated yesterday afternoon, following a parks committee meeting.

It was agreed to replace ten grandstand braces on the north side of Royal Athletic Park with concrete pillars.

It was decided to refer to the council a request from cricket clubs that they be allowed to erect a shed at the rear of the cricket pavilion in Beacon Hill Park.

To Enlist More For Home Guard

As part of the internal security programme for the province, enlistments in the veterans' home guard in British Columbia will be increased by about 1,000 men, Attorney-General Gordon Wismer announced yesterday on his return from a trip to Ottawa, where he completed negotiations with the Federal authorities.

Previously he had announced that an additional 750 men would be enlisted, but the number has now been raised. There will be four companies of 250 each, he said, at least one being stationed here and another in the Fraser Valley.

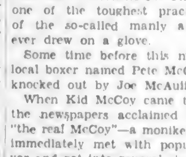

"THE REAL McCOY"

It is to a circumstance connected with the career of the recently deceased Norman Selby, middleweight champion around the turn of the century, known as Kid McCoy, that we owe the colloquialism "the real McCoy."

In the year 1899, it was announced, in the city of San Francisco, that Kid McCoy would shortly meet the redoubtable Joe Choynoski, one of the toughest practitioners of the so-called manly art, that ever drew on a glove.

Some time before this match, a local boxer named Pete McCoy was knocked out by Joe McAuliffe.

When Kid McCoy came to town, the newspapers acclaimed him as "the real McCoy"—a moniker which immediately met with popular favor and got into general circulation in the sense of the genuine article.

(Released by The Bell Syndicate, Inc.)

All-Canada Circle Tour

See and Enjoy Canada's Pacific Coast Playgrounds

The All-Canada Circle Tour offers a delightful trip by land and sea around the Gulf of Georgia and through some of the most beautiful scenery in the world.

The fare includes all bus and steamship transportation between the following cities along the routes shown; tickets are good for thirty days and stop-overs are permitted, the journey may be made in either direction and may be started from any point en route.

● VICTORIA to NANAIMO
Seventy-five miles by bus along the Island Highway, through Goldstream Canyon, over the thrilling Malahat Drive and along the sea coast of the Island, passing through Duncan, Chemainus and Ladysmith to Nanaimo.
From Nanaimo, side trips to Qualicum Beach, Parksville, Cameron Lake or other popular Island resorts may be enjoyed at a slight additional fare.

● NANAIMO to VANCOUVER
A two-and-a-half-hour cruise across sheltered seas and under the graceful new "Lion's Gate" suspension bridge into Vancouver's beautiful harbor.

● VANCOUVER to VICTORIA
Return to Victoria aboard a palatial "Princess" liner, over one of the world's most scenic sea routes—down the Strait of Georgia, through Active Pass, sailing among the picturesque Gulf Islands and past Victoria's seafront to the Inner Harbor.

TOTAL FARE—Including Bus and Steamship Transportation $6.10

VANCOUVER ISLAND COACH LINES Ltd.
DEPOT: 629 BROUGHTON STREET — PHONES E 1177-E 1178

Lloyd Cann Hurls Athletics to Great Win Over Birdmen

Soldier Pitcher Lets Eagles Down With Three Scattered Bingles in Rithet Cup Ball Game — Ted Maitland Drives In Athletics' Two Runs—Feathered Tribe Pull Smart Triple Play

HOW THEY STAND

	P.	W.	L.	Pct.
Athletics	11	9	2	.818
Eagles	11	5	6	.455
Pitzer & Nex	10	4	6	.400
Navy	10	3	7	.300

Last night's score: Tillicum Athletics 2, Eagles 1.

Next game, tomorrow: Pitzer & Nex vs. Navy, Royal Athletic Park, at 6 o'clock.

It begins to look as if Manager "Scotty" Robinson's Tillicum Athletics have the Indian sign on the Eagles' senior ball club.

Last night at Royal Athletic Park the clubbers nosed out the birdmen, 2-1, for their third straight victory over the McGavin Cup holders. The triumph left the Athletics safely entrenched in top berth in the Rithet Cup standings, four full games ahead of the second-place Eagles.

Tomorrow evening at the Caledonia Avenue ball lot, Navy and Pitzer & Nex will wind up their league schedule. Gasmen are leading the sailors by half a game, but must win to clinch a play-off berth. Victory for the sailors will create a tie for third position and force a sudden-death battle for the play-off position.

MAITLAND "BIG NOISE"

Big Ted Maitland, utility star, was the hero in last night's victory for the clubbers. The husky second sacker poked out a clean single in the third frame to score the Athletics' two markers. It was a stinging drive over the keystone sack and it sent Prior home from third and Charlie Restell from second base.

Sharing the spotlight with Maitland was Lloyd Cann, soldier hurler, pitching one of his best games of the season. The Athletics' mound star literally handcuffed the Eagles' heavy stickers, letting them down with three scattered singles, collected by Reg Patterson, Bill Bridgewood and Les Stobo.

Birdmen scored their first and only run in the opening frame. Russ Richardson, lead-off man, was given a life when Gordon Cooper, Athletics' shortstop, booted a grounder, and made second on a fielder's choice. Charlie Strougler sacrificed Richardson to the "hot corner" and he scored on Tommy Rooney's long fly to leftfield.

Lloyd Cann closed the gate on the birdmen for the rest of the game and not a single member of the Eagles reached as far as third base thereafter.

Tillicums scored their pair of markers in the third inning. Prior, young Second Division player, was given a base on balls, and went around to third on Charlie Restell's single. The latter player pilfered the keystone bag, and came romping home behind Prior on Ted Maitland's screeching base knock over the second sack.

SMART TRIPLE PLAY

Clubbers threatened to increase their lead in the sixth inning, but a smart triple play, Al Condon, first base, to Ray George at the keystone bag, brought a sudden halt to the scoring threat. With runners on first and second, Art Chapman lined out to Condon. The birdmen's first sacker caught Ray Casey off the bag, and then threw to George at second to take Ted Maitland for the third out and the triple killing.

It was the third triple play of the season, two earlier plays of this nature being made by Pitzer & Nex in league fixtures.

The fixture, a preview of the Rithet Cup series, was one of the smartest exhibitions of the diamond pastime witnessed at the Caledonia Avenue ball lot this season. The clubs played eight innings in eighty-one minutes, and the fans were slightly annoyed when the game was called in the last of the eighth.

Clubbers poked out seven safeties, all clean hits from the offerings of Les Stobo, soldier flinger, with Charlie Restell, first sacker, setting the pace with two for two. Lawrence Given, leftfielder, laced out a double and a single out of three trips to the plate, and big Ted Maitland, who punched out the winning base knock, hit safely twice out of four attempts. Stobo fanned seven.

Lloyd Cann gave up three safeties, two of the scratch variety. The Athletics' star was in great shape and displayed almost perfect control. He only gave up one walk, and that in the last frame. He struck out seven.

PLAY-OFF GAMES

Second Division ball nines will continue their Humphrey Cup play-offs this evening. Navy and Cubs will meet at Beacon Hill, and Cedar Hill Athletics and Eagles play at Oak Bay Park. Games are scheduled for 6 o'clock.

Birdmen and sailors won the opening games played Tuesday, and victories again this evening will terminate the preliminary series and leave the way open for the finals.

BOX SCORE

Athletics	AB	R	H	PO	A	E
C Restell, 1b	2	1	2	8	0	0
Kuwabara, c	2	0	0	7	2	0
T. Maitland, 2b	4	0	2	2	2	1
Casey, 3b	3	0	0	2	1	0
Chapman, cf	3	0	1	3	0	0
Given, lf	3	0	2	1	0	0
Cooper, ss	2	0	0	1	1	2
Prior, rf	2	1	0	0	0	0
Cann, p	3	0	0	0	5	0
Totals	24	2	7	24	11	3

Eagles—	AB	R	H	PO	A	E
Richardson, 3b	4	1	0	2	3	0
George, 2b	2	0	0	2	0	0
Strougler, ss	2	0	0	5	1	1
Rooney, lf	3	0	0	0	0	0
R. Patterson, rf	3	0	1	1	0	0
Bridgewood, c	3	0	1	6	3	1
Stobo, p	3	0	0	1	1	0
Condon, 1b	3	0	1	7	2	0
J. Paterson, cf	3	0	0	0	0	0
*Moore	0	0	0	0	0	0
Totals	26	1	3	24	10	2

*Batted for George in eighth.

Score by innings:

Athletics	0	0	2	0	0	0	0	0	—2
Eagles	1	0	0	0	0	0	0	0	—1

Summary

Two-base hits, Given. Sacrifice hits, Kuwabara (2), George, Strougler, Stobo. Stolen bases, C. Restell. Struck out, by Stobo 7, by Cann 7. Bases on balls, off Stobo 4, off Cann 1. Passed balls, Bridgewood (1), Kuwabara (1). Triple play, Condon to George. Left on bases, Tillicum Athletics 5, Eagles 5. Umpires, Restell and Newman. Time of game, 1 hour 21 minutes.

O-K PURE WHITE FREE BURNING Cigarette Papers

This advertisement is not published or displayed by the Liquor Control Board or by the Government of British Columbia.

To Race for Air Supremacy Drive

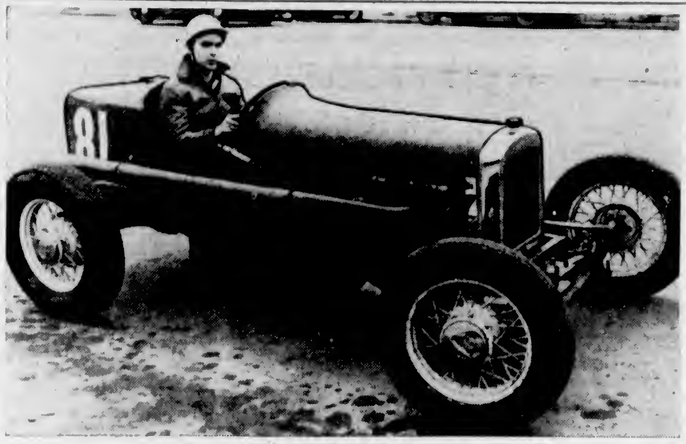

BUDDY GREEN

ACE Victoria automobile racing pilot, who will be seen in action Saturday at the Langford Speedway in the special programme being staged for Victoria's Air Supremacy Drive. Members of the British Columbia Automotive Sports Association, drivers, track officials and Jack Taylor, owner of the racing strip, will all give their services free of charge in Saturday's programme. A bang-up show is promised followers of the thrilling sport, and in addition to a number of speed events, special events will be presented. The entire proceeds will be turned over to the Women's Auxiliary of the Air Services, sponsors of the drive. The show will open at 7:45 o'clock, and with the gate receipts going to such a grand cause, officials are looking forward to a record-breaking attendance.

LANSDOWNE RACING

LANSDOWNE PARK, Aug 7.—Results here today follow:

FIRST RACE—Six furlongs:
Miss Noyes (Wilbourne), $13 35 $5 60 $3 25
Penehey (Woodhouse) 9 20 5 05
Hi-Rhythm (Hamilton) 3 10
Also ran: Golden Somers, Drop In, Notar, Lasswade, Crusheen.

SECOND RACE—Mile and one-sixteenth
Streamline (Hamilton) $46 20 $24 80 $11 00
Wexford Boy (Stewart) 44 35 15 20
Pepper Pot (Haller) 6 65
Also ran: Billy Easter, Hominy Imp, Brownfier, Adopted, Memory Square, Cisco Kid, Arabian Love, Bonilla.

THIRD RACE—Mile and one-sixteenth:
Flying Hostess (Haller), $37 75 $11 60 $7 70
Honey Sweet (Sykes) 5 65 4 80
Sunday Child (Wilbourne) 7 55
Also ran: Beauty Warm, Simonette, Bowery Su, Spangle Hen, Royal Reigh.

FOURTH RACE—Six furlongs:
Sahara Chief (McCormick) $4 35 $2 90 $2 45
Oakham (Smith) 5 90 3 10
Killarney L (Helton) 2 90
Also ran: Craig Shot, Herest.

FIFTH RACE—Mile and one-quarter
Ebony Stick (Sylvester) $18 00 $6 35 $4 10
Ascot Jane (Haller) 6 80 4 10
Twinkle Toes (Griffin) 4 15
Also ran: Sandworth, Maid of Broxa, Mabel I, Avondale King, Zelpha Lad, Lee Somers.

SIXTH RACE—Mile and one-sixteenth:
Booter Ford (Smith) $9 00 $5 25 $4 05
Tanale Tim (Christenson) 10 00 5 65
Commencer (Warren) 3 75
Also ran: Lou Machado, Van Ele, Ynomis, Tampa Lass, Ten After, Fogarty, Sugar Cookie, Last Hand.

SEVENTH RACE—Mile and one-half
Sweetman (Stewart) $8 95 $3 70 $2 90
Enlo (Haller) 3 10 2 60
Go-Getter (McCormick) 3 10
Also ran: Lagata, Leeward, Roman Fiddler.

OVERNIGHT ENTRIES

FIRST RACE—Claiming: three-year-olds and up; five and one-half furlongs:
Ad Lib II 109
Bob-Jack *104
Roseta V. *106
Craiglee 104
Glass Eyes 111
Firm Mint 104
Lady Pins 104
John B *104
Miss Goldstream 104
Scotch Jean 104
Dark Devil 116
Aolibama 111

SECOND RACE—Claiming: three-year-olds, foaled in Western Canada; six furlongs:
Dark Hands 104
Winged Lady 104
Brunisfield 109
Lady MacDull 104
Ascot Watch 114
Roy Somers 108
Orangeworth 108
Tetrolink 108
Ruffline 109
Blore Heath 108
Shasta Chub 108
Zebelia 103

THIRD RACE—Claiming: four-year-olds and up, foaled in Western Canada; six furlongs:
Sis Simony *108
Mac Phalaris 120
Marcery Daw *110
Silumo *110
Lady Giovando 113
Canadian Capers *113
Legalo 118

FOURTH RACE—Allowances: two-year-olds; five furlongs:
(A) Leba Trebor 108
Somers Best 113
(B) Flin Flon 110
(C) Wild Deer 105
Wavelength 113
(A) Liloade 105
Hi Lester 120
(B) Finished Gift 117
Ancient Rites 117
(C) Miss Sadie 108
Merchiston 111
(A) Midlothian Stock Farm entry
(B) Don Grant entry
(C) C. L. Jacques entry

FIFTH RACE—Allowances: three-year-olds and up; one mile and one-sixteenth:
Love Sick 111
(C) Craig Shot 107
Simtee 109
Contributor 107
Temperament 111
Gallant Eagle 114
(A) Sunny Park 104
(A) H. M. Fullerton entry

SIXTH RACE—Claiming: three-year-olds and up; one mile and seventy yards:
Doctor Larry 113
Jolsweep 111
Hauoli *109
The Pagan 114
Dodd *109
Mrs. M J 109
Flying Hostess 113
Rolodo *104
Magnanimous 118
Honeysweet 118
Rolling Shot 109

SEVENTH RACE—Claiming: three-year-olds and up; six furlongs:
Pipe Down *115
Love Sick *110
Stolen Color 118
Stokesley *107
Big Pine 113
Gordon's Gift *113
Hi Ginny 109
Broadway Breeze 111

SUBSTITUTE RACE—Claiming: three-year-olds and up; five and one-half furlongs:
Rapid Mortgage 111
Happy Dinah 111
Broderick 109
Lullaby Lady *99
Orisons *106
Happy Returns *104
Royal Blond 93
Fay Park 104
Bill's Rose 100
Hornet *111
Vanbank 118
Pharima 104

SUBSTITUTE RACE—Claiming: three-year-olds and up, foaled in Western Canada; one mile and seventy yards:
Patage 109
Willie Marcus 101
Victor of War 114
(A) Cardo Queen 104
Vena Marcus 109
King's Heiress 109
Golden Token 109
(B) Commencer 114
(B) Go-Go *109
Peri Peggy 109
(A) Barsis 114
(A) Wentworth Stable entry.
(B) Tudor Inn Stable entry.
Weather clear; track fast.
First post, 2 15 p m.
*Apprentice allowance claimed.

TENNIS PLAY IS CONTINUED

More Matches Run Off in City Tournament—Eric Cox in Victory

Every match, except one, in the open events in yesterday's play in the annual city tennis championships at the Victoria Lawn Tennis Club at the Willows ended in straight sets. In the only battle in the men's open singles, Eric Cox eliminated E. Potter by scores of 6-2, 6-2. A trio of matches was run off in the flight, Reg. Wood beating Herby Davey, Harold Husband accounting for G. Briscoe and E. Harbinson putting out J. Wells.

Hocking and Sherman took the only extra set decision in the open events when they defeated Jack Wilkinson and Cam Brown in the men's doubles by scores of 4-6, 6-2 and 6-3. Wood and Briscoe had a hard time eliminating Leckie-Ewing and Fairbairn in the same section, while Flett and Parker were carried to extra games in both sets before scoring over McConnell and Butler.

Results follow:

MEN'S OPEN SINGLES

E Cox defeated E. Potter, 6-2, 6-2.

FLIGHT SINGLES

Wood defeated H. Davey, 6-1, 6-2

Husband defeated Briscoe, 2-6, 6-2, 6-2.

Harbinson defeated J. Wells, 6-3, 7-5.

MEN'S OPEN DOUBLES

Hocking and Sherman defeated Wilkinson and Brown, 4-6, 6-2, 6-3.

Wood and Briscoe defeated Leckie-Ewing and Fairbairn, 7-5, 6-4.

Brand and McCallum defeated Holloway and Clack, 6-1, 6-1.

Flett and Dunbar defeated McConnell and Butler, 7-5, 7-5.

MIXED DOUBLES

Miss G. McCall and Parker defeated Miss Wells and Stipe, 6-2, 6-2.

Miss Jackson and Corfield defeated Miss M. Rice-Jones and Brown, 6-4, 6-4.

TODAY'S DRAW

4:00—V. Sherman vs. E. McCallum.

5:00—McCallum and Brand vs. Brown-Cave and Harbinson; Miss Pennock and Margison vs. Miss Unsworth and Coulcher; Flett and Parker vs. Sherman and Hocking.

6:00—Corfield and Cox vs. Davey and Keyes; Potter vs. Stipe; Mrs. Goodland and Miss Jackson vs. Mrs. Dodds and Miss Simpson; Miss Merrix and Brand vs. Miss McCall and Parker; Miss H. Peden and Wilkinson vs. Miss Martin and Wells.

BURRARDS BEAT THE CHAMPIONS

VANCOUVER, Aug. 7 (CP).—Vancouver Burrards are leading the way in the Inter-City Box Lacrosse League today following their 18-15 triumph over New Westminster Adanacs in one of the season's best games here last night.

Burrards, last year's league winners, with 28 points, are one point up on the Canadian champion Adanacs and two up on Richmond Farmers.

Adanacs jumped into a 5-1 lead in the first quarter last night, but by halftime Burrards had knotted the count at 7-7. Burrards outscored the champions, 5-3, in the third quarter and 3-1 in the final canto.

Roy Cavallin and Don Matheson each sank three goals for Burrards, while Jimmy Douglas, last year's leading scorer in the league, scored a similar number for Adanacs.

53,997 Spectators See Brooklyn Dodgers Beat Giants in Night Tussle

STOREMEN WIN CRICKET GAME

Spencers Midweek XI Defeats Five C's-Garrison By Two Wickets

Spencers mid-week cricketers registered another victory yesterday at Beacon Hill Park, when they defeated a combined Five C's-Garrison side by two wickets. The final scores were: Five C's-Garrison 130, Spencers 155 for eight wickets.

The Tyrrell brothers, Norman and Frank, did some useful batting for the storemen, putting on thirty-three and forty-five runs, respectively. Hesketh, Shrimpton and Passmore all contributed double-figure scores to the winners' total.

Feature of the combined side's innings was the batting of Colquhoun, who carried his bat for seventy-two runs. Attacking the bowling from the start, Colquhoun gave a fine performance of free-hitting and included a number of fours in his splendid total.

Norman Tyrrell, storemen's trundler, was in rare form, taking four wickets for an even dozen runs.

Score:

FIVE C'S-GARRISON

Hepworth, b Baker	18
Colquhoun, not out	72
Clark, lbw, b F. Tyrrell	14
Charters, c Oakman, b Gardiner	3
Harper, c Hesketh, b Gardiner	12
Ware, c F. Tyrrell, b Gardiner	0
Petch, c and b Oakman	4
Whitehead, b N. Tyrrell	0
Fletcher, c Passmore, b N. Tyrrell	0
Lea, b N. Tyrrell	3
Obee, c Nixon, b N. Tyrrell	0
Nettleden, b Baker	4
Total	130

SPENCERS

Shrimpton, lbw, b Harper	12
Nixon, b Harper	2
F. Tyrrell, b Hepworth	45
Hesketh, run out	20
Turner, b Nettleton	0
Oakman, c Obee, b Ware	0
N. Tyrrell, c Ware, b Lea	33
Passmore, retired	15
Baker, not out	8
Miller, not out	4
Extras	16
Total for eight wickets	155

Tupman and Gardiner did not bat.

BOWLING ANALYSIS

Combined—	O.	W.	R.
Kesketh	6	0	28
Baker	5	2	25
F. Tyrrell	5	1	26
Gardiner	6	3	24
Oakman	3	1	15
N. Tyrrell	2	4	12
Spencers—	O.	W.	R.
Hepworth	5	1	34
Harper	9	2	50
Nettleton	5	1	22
Ware	2	1	9
Lea	2	1	25

HIS TASTE

"Are you very fond of music?"

"Not very; but I prefer it to popular songs."

Great Crowd Turns Out for Mel Ott Night at the Polo Grounds — Dodgers Win 8-4 Decision Behind Fitzsimmons — Cincy Reds Beaten —Yankees Finally End Losing Streak

By The Canadian Press

The world champion Yankees snapped a five-game losing streak today with a three-run rally in the ninth inning to take the nightcap of a double-header with Boston Red Sox, 6-3, after dropping the first game, 10-7. Joe DiMaggio hit his twenty-second homer of the season in the opener.

At the same time the league-leading Detroit Tigers defeated St. Louis Browns, 7-5, to maintain a half-game advantage over the threatening Cleveland Indians.

Lou Boudreau, Cleveland shortstop, drove in six runs with two homers and a single as the Indians defeated Chicago White Sox, 9-3.

In the National League Pittsburgh Pirates extended their winning streak to seven straight by taking a double-header from St. Louis, 10-9 and 12-6.

The Buccos now have won twenty-four of their last thirty-three games, cutting the margin between them and the pace-making Cincinnati Reds from twenty-one games to fourteen within two weeks.

Chicago Cubs defeated the first-place Reds, 5-3, in ten innings. Paul Derringer lost a chance for his eighth straight victory and his seventeenth of the year. Instead, he drew his eighth defeat.

GREAT CROWD

Gotham gave a "night of nights" for Master Mel Ott tonight. 53,997 fans packing the Polo Grounds to honor the one-time boy wonder, but they couldn't give the Giants a victory over the Brooklyn Dodgers, who bombarded two pitchers with fourteen hits and triumphed, 8-4.

Two home runs gave the Boston Bees a 6-3 victory over the Phillies. Rookie Carvel Rowell and Eddie Miller hit for the circuit, each with a man on base to play the most important part in the Phillies' seventh straight loss.

NATIONAL LEAGUE

		R.	H.	E.
Brooklyn	000 010 511—	8	14	1
New York	020 010 001—	4	10	0

Batteries—Fitzsimmons, Tamulis and Mancuso; Hubbell, Schumacher and Danning.

		R.	H.	E.
Boston	200 200 011—	6	8	1
Philadelphia	001 000 002—	3	10	1

Batteries—Posedel and Berres; Pearson, Beck, Frye, Higbe and Warren.

		R.	H.	E.
St. Louis	000 000 711—	9	18	3
Pittsburgh	404 000 02x—	10	9	3

Batteries—Warneke, Hutchinson, Shoun and Padgett; Brown, Klinger, McFayden, Lanning and Lopez.

(Second Game)		R.	H.	E.
St. Louis	030 000 120—	6	11	1
Pittsburgh	009 002 10x—	12	13	2

Batteries—Lanier, Doyle, Hutchinson, Russell, Shoun, Cooper and Owen; Butcher, Bowman and Davis.

		R.	H.	E.
Chicago	010 000 100 3—	5	11	1
Cincinnati	002 000 000 1—	3	11	0

Batteries—Lee, Raffensberger, Passeau and Todd; Derringer and Lombardi, Baker.

AMERICAN LEAGUE

(First Game):		R.	H.	E.
New York	012 110 002—	7	11	3
Boston	011 032 30x—	10	16	1

Batteries—Breuer, Hadley, Sundra, Donald and Rosar; Bagby, Johnson, Wilson and Foxx.

(Second Game):		R.	H.	E.
New York	012 000 003—	6	10	0
Boston	000 012 000—	3	8	2

Batteries—Russo and Rosar, Galehouse, Wilson and Foxx.

		R.	H.	E.
Detroit	105 010 000—	7	14	0
St. Louis	001 000 112—	5	12	1

Batteries—Gorsica, McKain, Benton and Tebbetts; Trotter, Coffman and Swift.

		R.	H.	E.
Cleveland	000 110 304—	9	12	0
Chicago	010 002 000—	3	10	4

Batteries—A. Smith, Eisenstat and Hemsley; Rigney and Tresh.

POSTPONEMENTS

National — Five, including one double-header (two night). American—Philadelphia-Washington (wet grounds), five, including one double-header. International—Four (three night). American Association—Four night.

INTERNATIONAL LEAGUE

BUFFALO, N.Y., Aug. 7 (AP).—Coming from behind, Buffalo Bisons nipped Toronto Maple Leafs, 4-2, tonight for their fourth consecutive International League victory.

		R.	H.	E.
Toronto	000 200 000—	2	10	1
Buffalo	002 000 11x—	4	12	1

Batteries—McLaughlin and Gray, Heath; Giebbell and McCullough.

		R.	H.	E.
Montreal	100 101 000—	3	10	0
Rochester	000 001 000—	1	7	2

Batteries — Wicker and Becker; Brumbeloe, Berly and Mueller.

		R.	H.	E.
Baltimore	000 000 000—	0	3	0
Newark	001 000 00x—	1	4	0

Batteries—Bruner, Burkhart and Kracher; Borowy and Warren.

		R.	H.	E.
Jersey City	000 020 300—	5	14	1
Syracuse	021 000 000—	3	7	1

Batteries—Harris and Epps; Rambert, Jones and Hartje.

AMERICAN ASSOCIATION

	R.	H.	E.
Columbus	7	12	0
Toledo	8	12	1

Batteries—Melton, Curlee, Sherrill and Tichacek; Kimberlin and Spindel.

	R.	H.	E.
Louisville	2	8	0
Indianapolis	4	8	1

Batteries—Parmelee, Hughson and Lacy; Vander Meer, Caldwell and Pasek, West.

	R.	H.	E.
Minneapolis	12	16	0
Kansas City	2	9	2

Batteries—Hogsett and Denning; Hendrickson, Haley and Riddle.

	R.	H.	E.
St. Paul	5	15	2
Milwaukee	6	10	5

Batteries—Early, Taylor, Reis and Clifford; Blaeholder, Kline and Hankins.

COAST LEAGUE

	R.	H.	E.
Sacramento	4	8	3
San Francisco	1	8	1

Batteries—Freitas and Ogrodowski; Guay, Kittle, Jensen, Ballou and Sprinz.

	R.	H.	E.
Oakland	4	7	0
Seattle	0	4	0

Batteries—Salveson and Raimondi; Barrett and Campbell.

	R.	H.	E.
Oakland	8	12	1
Los Angeles	4	11	3

Batteries—Craghead, W. Thomas and Salkeld; Fallon, F. Thomas, Stine and Hernandez.

	R.	H.	E.
Hollywood	11	18	0
Portland	7	10	2

Batteries—Osborne, Bithorn and Brensel; Gonzales, Irvin, Hilcher and Adams.

Second Game—	R.	H.	E.
San Diego	0	4	1
Los Angeles	0	4	0

Batteries, Pillette and Detore; Prim and Holm.

WESTERN INTERNATIONAL

	R.	H.	E.
Tacoma	19	17	0
Wenatchee	0	3	3

Batteries—Isekite and Brenner; Baker, Singleton and Cole, Volpi.

	R.	H.	E.
Vancouver	5	10	0
Salem	3	6	3

Batteries — Goldman and Lloyd; Oliver and Barker.

BASEBALL STANDINGS

NATIONAL LEAGUE

	W.	L.	Pct.
Cincinnati	63	34	.649
Brooklyn	59	40	.596
New York	51	44	.537
Chicago	53	50	.515
Pittsburgh	49	48	.505
St. Louis	47	50	.485
Boston	36	61	.371
Philadelphia	32	63	.337

AMERICAN LEAGUE

	W.	L.	Pct.
Detroit	63	41	.606
Cleveland	62	41	.602
Boston	56	47	.544
Chicago	50	49	.505
New York	50	50	.500
Washington	45	57	.441
St. Louis	43	62	.410
Philadelphia	39	61	.390

WESTERN INTERNATIONAL

	W.	L.	Pct.
Spokane	60	46	.566
Tacoma	57	48	.543
Yakima	57	51	.528
Salem	52	53	.495
Vancouver	49	56	.467
Wenatchee	45	66	.405

COAST LEAGUE

	W.	L.	Pct.
Seattle	88	46	.657
Oakland	73	61	.545
Los Angeles	72	62	.537
San Diego	66	67	.496
Sacramento	67	68	.496
Hollywood	65	68	.489
San Francisco	60	72	.455
Portland	43	90	.323

RUGGERS TO PLAY

LONDON, Aug. 7 (CP).—The Rugby League Council decided today to continue football next season. Before the council took the decision, its position was clarified by a communication from the Labor Ministry stating the Government desired football clubs to do their utmost to provide sport, entertainment and relaxation during the Winter.

BELIEVE IT OR NOT . . . . By Ripley

ALL YESTERDAY'S ITEMS SELF-EXPLANATORY

Please address all queries to Cartoonist Ripley, c/o King Features, New York City, N.Y.

MIDGET PLIERS 39¢ LICENCE FRAMES $1.15 RABBIT FOOT AND CHAIN 12¢
WESTERN AUTO SUPPLY CO., LTD.
CORNER QUADRA AND VIEW H. J. SIMS, Authorized Dealer

East ... West ... UDL's best SILVER FIZZ UDL London dry GIN

This advertisement is not published or displayed by the Liquor Control Board or by the Government of British Columbia

Myers Gains Fine Victory in Semis Of Bowling Event

Rallies to Defeat Smellie in Keenly-Fought Match in Men's Singles Championship — Play Advances in Women's Singles—Big List of Matches Run Off in Doubles

By W. H. YOUHILL

The majority of play in the lawn bowling tournament yesterday was confined to the doubles competitions for both women and men, and because of the high standard of play it would be a difficult task to select any particular contest for special mention. It might, however, be stated that the game which held the attention of the greatest number of enthusiasts was the semi-finals in the men's singles, between Smellie, of the Victoria Club, and Myers, of Burnside, a contest which wound up the day's proceedings. When the game was about halfway through, the Victoria man was leading by a good margin, but Myers seemed to strike his stride at the proper time and won out by the narrow margin of two points.

Much interest was manifested in the women's doubles competition, and some really splendid exhibitions were afforded the spectators. Among these should be mentioned that between Mrs. Melville and Mrs. Wright, of Victoria, and Mrs. Lang and Mrs. McQueen, of Vancouver South.

This evening the annual battle for the Kelly-Douglas Trophy will be staged on the greens of the Victoria and Burnside clubs, while the women will participate in a similar contest at the Canadian Pacific and Victoria West greens for the Tolmie Cup.

The women's consolation rinks contest, originally set for 9 o'clock this morning, has been postponed until 2 o'clock this afternoon, to be played on the Burnside greens.

NOVELTY CONTEST

A novelty contest is being arranged for Friday evening, when a game between rinks composed entirely of women will be pitted against an equal number composed of men, the contest to take place on the Canadian Pacific greens, the proceeds from which will be donated to the Red Cross Society. Arrangements for the struggle are in the hands of A. W. Stewart and A. McCallum.

Finals in the women's rinks and men's rinks will be played on Saturday. Men will play at the Victoria and Burnside greens, while the women will be at the Canadian Pacific and Victoria West.

Following is a summary of events which engaged the attention of competitors yesterday:

WOMEN'S DOUBLES

First Round

Mrs. Melville and Mrs. Wright, Victoria, defeated Mrs. Lang and Mrs. McQueen, Vancouver South.

Mrs. Miller and Mrs. Peddle, Lake Hill, defeated Mrs. Evans and Mrs. Findlay, Burnside.

Mrs. Botticella and Mrs. Staples, Grandview, defeated Mrs. Sheppard and Mrs. Lorimer, Victoria.

Mrs. Phillips and Mrs. Harris, C.P.-Victoria, defeated Mrs. Green and Mrs. Thomas, Tacoma.

Mrs. Cook and Mrs. Myers, Burnside, defeated Mrs. Crisp and Mrs. Whitelaw, North Vancouver.

Mrs. Watterett and Mrs. Donevan, Mount Pleasant, defeated Mrs. Leggatt and Mrs. Simmons, Victoria.

Mrs. Holmes and Mrs. Whyte, Kerrisdale, defeated Mrs. Stimson and Mrs. Taylor, Lake Hill.

Mrs. Jacobson and Mrs. Penderleith, Vancouver South, defeated Mrs. Munro and Mrs. Drew, Victoria.

Mrs. Wardlaw and Mrs. Stewart, North Vancouver, defeated Mrs. McGregor and Mrs. Cowan, West Point Grey.

Mrs. Ross and Mrs. Hunter, Dunbar, defeated Mrs. Peden and Mrs. Etheridge, C.P.-Victoria.

Mrs. Roylance and Mrs. Stahell, Mount Pleasant, defeated Mrs. Hart and Mrs. Jeffrey, Victoria.

Mrs. Playfair and Mrs. Mowat, Burnside, defeated Mrs. Nelson and Mrs. Dalrymple, Vancouver South.

Mrs. Mulcahey and Mrs. Murdock, C.P.-Vancouver, defeated Mrs. Barclay and Mrs. Sorenson, Hastings.

Mrs. Morris and Mrs. Kendall, Kamloops, defeated Mrs. McConnell and Mrs. Shearing, Victoria.

Mrs. Berry and Mrs. Galbraith, Hastings, defeated Mrs. Davidson and Mrs. Stewart, Burnside.

Mrs. Overland and Mrs. Tucker, Terminal, defeated Mrs. Robertson and Mrs. Robb, C.P.-Victoria.

Mrs. Schmelz and Mrs. Unicume, Lake Hill, defeated Mrs. Powell and Mrs. Greenwood, Mount Pleasant.

Mrs. Hughes and Mrs. Kenmuir, Vancouver South, defeated Mrs. Smith and Mrs. Todd, Victoria.

Mrs. Hunter and Mrs. McCreedy, North Vancouver, defeated Mrs. Laurie and Mrs. Bardsley, Stanley Park.

Mrs. Newman and Mrs. Cook, Stanley Park, defeated Mrs. Bayliss and Mrs. Urquhart, Victoria.

Mrs. Owens and Mrs. Yates, Vancouver South, defeated Mrs. Eastham and Mrs. Holmes, Vancouver South.

Miss Cox and Mrs. Wilson, Kamloops, defeated Mrs. Milnes and Mrs. McCallum, Lake Hill.

Mrs. Payton and Mrs. Morritt, C.P.-Vancouver, defeated Mrs. McLaughlin and Mrs. Stewart, Victoria West.

Mrs. Terry and Mrs. Morrison, Victoria, defeated Mrs. McDougall and Mrs. McLeod, C.P.-Victoria.

Mrs. Hallam and Mrs. Pass, Burnside, defeated Mrs. Pike and Mrs. Barr, West Point Grey.

Second Round

Mrs. Melville and Mrs. Wright, Victoria, defeated Mrs. Miller and Mrs. Peddle, Lake Hill.

Mrs. Botticella and Mrs. Stables, Grandview, defeated Mrs. Phillips and Mrs. Harris, C.P.-Victoria.

Mrs. Wattrett and Mrs. Donevan, Mount Pleasant, defeated Mrs. Cook and Mrs. Myers, Burnside.

Mrs. Holmes and Mrs. White, Kerrisdale, defeated Mrs. Jacobson and Mrs. Penderleith, South Vancouver.

Mrs. Laidlaw and Mrs. Stewart, North Vancouver, defeated Mrs. Ross and Mrs. Hunter, Dunbar.

Mrs. Playfair and Mrs. Mowat, Burnside, defeated Mrs. Roylance and Mrs. Stahell, Mount Pleasant.

Mrs. Mulcahy and Mrs. Murdock, C.P.-Vancouver, defeated Mrs. Morris and Mrs. Kendall, Kamloops.

Mrs. Barry and Mrs. Galbraith, Terminal, defeated Mrs. Overland and Mrs. Tucker, Terminal.

Mrs. Hughes and Mrs. Kenmuir, South Vancouver, defeated Mrs. Schmelz and Mrs. Unicume, Lake Hill.

Mrs. Hunter and Mrs. McCreedy, North Vancouver, defeated Mrs. Newman and Mrs. Cook, Stanley Park.

Mrs. Owen and Mrs. Yates, South Vancouver, defeated Mrs. Cox and Mrs. Wilson, Kamloops.

Mrs. Payton and Morritt, C.P.-Vancouver, defeated Mrs. Terry and Mrs. Morrison, Victoria.

Mrs. Sluggett and Mrs. Conop, South Vancouver, defeated Mrs. Hallam and Mrs. Pass, Burnside.

Mrs. Keating and Mrs. Cromack, Victoria, defeated Mrs. Douglas and Mrs. Webster, Lake Hill.

Mrs. Morrison and Mrs. Scott, Mount Pleasant, defeated Mrs. Murray and Mrs. Siddall, Burnaby.

Mrs. Burrows and Mrs. Taylor, Kerrisdale, defeated Mrs. Cox and Mrs. Kilpatrick, West Point Grey.

MEN'S DOUBLES

Section 1

	W	L	D	P
L. Wheint and C. Wheint, GV	3	1	0	6
Pain and Holmes, B	3	1	0	6
T. Renfrew and T. Mulcany	3	1	0	6
Oasearth and Collins, By	3	1	0	6
Bowers and Bowden, Van	2	2	0	4
Flemming and Ormiston, CPV	1	3	0	2
J. McMartin and A. N. Other, V	1	3	0	2
T. Drury and A. N. Other, GV	0	4	0	0

Section 2

	W	L	D	P
Roylance and A. N. Other, GV	3	0	1	7
Lawrence and McMillan, Nan	3	0	1	7
Wallace and Barr, CPV	3	1	0	6
Crisp and Johnston, NW	2	1	1	5
Keating and Mossey, V	2	2	0	4
Lutz and McCallum, LH	1	2	0	2
Mercer and Vallance, By	0	3	1	1
Hitchen and Hickman, By	0	4	0	0

Section 3

	W	L	D	P
Hindmarch and Sneddon, Nan	4	0	0	8
Bamford and Middleton, Beat	3	0	1	7
Smith and Smith, Cour	2	2	0	4
Lambert and McCready, NV	2	2	0	4
Pollard and Spencer, B	2	2	0	4
Paris and Munson, Ter	1	2	1	3
Harris and Padgett, CPV	0	3	1	1
Smith and Mason, V	0	3	1	1

Section 4

	W	L	D	P
Williams and Sharp, Ter	4	0	0	8
Eastham and Myers, Burnside	3	1	0	6
F. P. Neal and Fox, VW	3	1	0	6
M. Miller and R. Miller, SV	3	1	0	6
J. Scott and J. T. Reid, SP	2	2	0	4
Stewart and Wright, V	2	2	0	4
Craig and Cleveland, Tac	1	3	0	2
McDowell and Wilson, CPV	0	4	0	0
Witherspoon and Donovan, MP	0	4	0	0

Section 5

	W	L	D	P
Taylor and Imrie, LH	3	0	1	7
Gallan and Sherwood, V	3	1	0	6
Stewart and McGira, Ter	3	1	0	6
Johnston and Mercer, CPVan	3	1	0	6
Morrison and Scott, MP	2	2	0	4
Staples and Lane, SV	2	2	0	4
Blake and Murray, WPG	1	2	1	3
Boyd and McInnes, Kam	1	3	0	2
McMillan and Cross, B	1	3	0	2
Russell and Le Poitouvel, Ter	1	3	0	2

Section 6

	W	L	D	P
Coase and Boothman, By	4	0	0	8
McCleachy and Robertson	3	1	0	6
Mowitt and Bremner, CPVan	3	1	0	6
Heathcote and Sinclair, B	2	2	0	4
Spooner and Mitchell, LH	2	2	0	4
Fox and Collins, V	2	2	0	4
Nelson and McQueen, SV	2	2	0	4
Hall and Morris, Kam	1	3	0	2
Childs and Moore, V	1	3	0	2
Owen and Yates, Van	0	4	0	0

Section 7

	W	L	D	P
Cunningham and Fairley, Ter	4	0	0	8
Mitchell and Peden, CP	3	1	0	6
Sluggett and McCullough, CPVan	3	1	0	6
Hugman and Orr, GV	3	1	0	6
Moore and Fleming, SP	2	1	1	5
Leggett and Cantrell, V	2	2	0	4
Atkinson and Siddall, Bs	2	2	0	4
Williams and Thomas, Tac	1	3	0	2
Harlock and William, PR	0	3	1	1
Lane and Harrison, V	0	4	0	0

Section 8

	W	L	D	P
Foley and Struthers, SV	3	1	0	6
Breckenridge and Baker, VW	3	1	0	6
Meikle and Moore, NV	3	1	0	6
Marshall and Brown, By	2	2	0	4
Hislop and Truswell, V	2	2	0	4
Whitlaw and Marchant, NW	2	2	0	4
Beckwith and Morton, V	2	2	0	4
Orr and Hickson, Cour	2	2	0	4
Evans and Wooster, Dun	1	3	0	2
Hood and Rithet, CP	0	4	0	0

Key: V, Victoria; SD, San Diego; Ter, Terminal; LH, Lake Hill; GV, Grandview; VH, Vancouver Heights; B, Burnside; CPV, C.P.R. Victoria; CPVan, C.P.R. Vancouver; PR, Powell River; MP, Mount Pleasant; FP, Stanley Park; Tac, Tacoma; VS, Vancouver South; Kam, Kamloops; Cour, Courtenay; Nan, Nanaimo; NW, New Westminster; Dun, Dunbar; By, Burnaby; Seat, Seattle; WPG, West Point Grey; VW, Victoria West; Ker, Kerrisdale; Van, Vancouver.

MEN'S SINGLES

Fourth Round

J. Struthers, Grandview, 15; R. Miller, Vancouver South, 14.

E. Myers, Burnside, 15; J. McMartin, Victoria, 6.

T. Smellie, Victoria, 15; J. Sluggett, C.P. Vancouver, 4.

R. L. Williams, 15; L. Wheint, 9.

Semi-Finals

E. Myers, Burnside, 15; T. Smellie, Victoria, 13.

WOMEN'S SINGLES

Fourth Round

Mrs. Stewart, North Vancouver, 15; Mrs. Sorenson, 4.

Mrs. Bardsley, 15; Mrs. McQueen, South Vancouver, 14.

Mrs. Yates, 15; Mrs. Upward, Lake Hill, 14.

Mrs. Sluggett, 15; Mrs. Wardlaw, 6.

EASY

Museum Attendant: "Smoking is forbidden here, sir. You are liable to a fine of five dollars."

Millionaire: "Well, here is a tendollar bill."

Attendant: "I have no change, sir."

Millionaire (handing cigar to his servant): "Here, John, you smoke as well."

Knocked at Championship Door

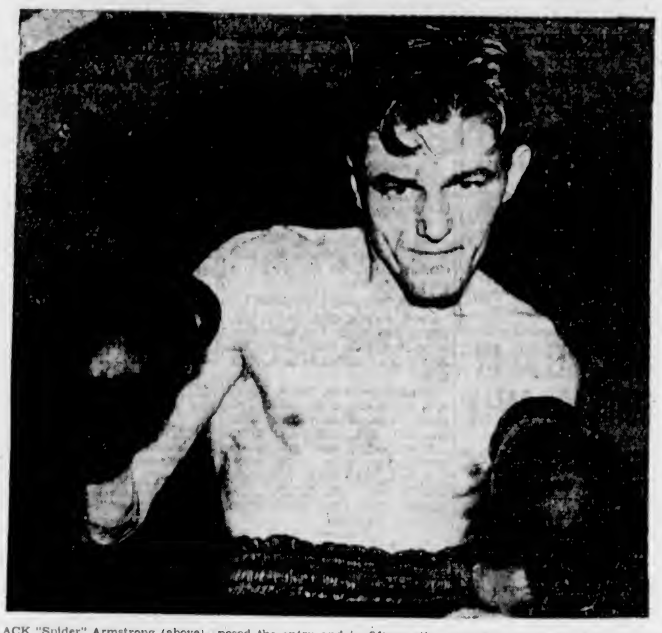

JACK "Spider" Armstrong (above), twenty-four-year-old Canadian scrapper, knocked vigorously on the door of the world's featherweight throne room at Baltimore, but Harry Jeffra, the current crownwearer, even more vigorously opposed the entry and in fifteen stirring rounds at Carlin's Park retained the right to continue ruling the Maryland and New York 126-pound roost. Armstrong, more or less of a "dark horse" in the opinion of Jeffra and his rooters, all but stormed the heights with a furious flurry of lefts and rights in the early skirmishing. It looked, through the first five heats, as though the Spider would lift the crown which Jeffra won from his stablemate, Joey Archibald, in May.

Victoria Swimmers Capture Honors at Big Interior Meet

Stan Peden Wins Backstroke and Len Stark the Century Breast Stroke—Local Teams Dominate Relay Events—Results Given

KELOWNA, Aug. 7 (CP).—An eighteen-year-old Kelowna girl and a group of swimmers from Victoria collected major honors today in the opening events of the thirty-fourth annual Kelowna regatta.

Alice Thomson, "Lady of the Lake," outstroked stiff competition to win the open free style 100 yards and one-mile events, while Stan Peden and Len Stark, of Victoria, led their fellow-townsmen to several victories.

Peden won the men's open fifty-yards backstroke and Stark the men's 100-yards breast stroke. Victoria teams clicked in the men's medley relay, 150 yards, the men's open 300-yards medley relay and the junior boys, 150-yards medley relay.

Women's relay events were dominated by Vancouver entries. Joan Langdon, Elsie Homersham and Shirley Muir won the British Columbia championship and Monogram Gin Cup in the 150-yard open medley, with a Kelowna team second and a Victoria trio third, and two Vancouver entries placed first and second in the championship event for junior girls over the same distance.

The Victoria team which clicked in the men's 150-yard relay was made up of Stan Peden, Hugh Reston and Bob Johnstone. Reston also swam with G. Lawrence and Len Stark in the 300-yard provincial title event. The 150-yard winners repeated their victory over the same course for junior honors.

Lawrence and Peden placed second and third behind Stark in the 100-yard breast stroke, and Lawrence also was second to Peden in the fifty-yards backstroke.

BEATS CHAMPION

In winning the ladies' one-mile free style swim Miss Thomas outraced Joan Langdon, of Vancouver, Dominion breast stroke champion and winner of the Wrigley senior and junior half-mile last year. The Kelowna girl, this year's "queen" of the annual water festival, beat out Elsie Homersham, of Vancouver, and Dot Andison, of Kelowna, in the 100-yards free style. Her time for the mile was 29:35 2-5.

The Victoria team which finished third in the 150-yard ladies' medley relay was made up of Joan Morgan, Allan Stark and Florence Byatt.

RESULTS

Men's medley relay, 150 yards—1, Victoria, Stan Peden, Hugh Reston, Bob Johnstone; 2, Kelowna, A. Rawlins, H. Capozzi, Jim Vint. Time, 1:34.

Men's open 300-yards medley relay, British Columbia championship—1, Victoria, G. Lawrence, Len Stark, Hugh Reston; 2, Kelowna, Malcolm Chaplin, Jim Vint, Don Deans; 3, Wenatchee, Jim Duncan, Jim Burns, Jim Jensen. Time, 3:27.5.

Junior girls, fifty yards, free style—1, Betty Runcie, Kelowna; 2, Alyce Wilkinson, Kelowna; 3, Betty Sargent, Kelowna. Time, 31 3-5.

Junior girls, 150 yards medley relay, B.C. championship—1, Vancouver No. 1, Shirley Muir, Betty Evans, Kaz Mancore; 2, Vancouver No. 2, Betty Baggaley, Betty Plantec, Audrey Aetzel; 3, Kelowna, Betty Runcie, Alice Wilkinson, Pat Sargent. Time, 1:25 3-5.

Men's senior club fours (half mile)—1, Cliff Davis, J. Capozzi, Len Hill, Lynn Harding; 2, Bob Parfitt, Art Byrtch, Harold Butt, P. Chapman.

Men's 100 yards breast stroke, open—1, Len Stark, Victoria; 2, Gordon Lawrence, Victoria; 3, Stan Peden, Victoria. Time, 1:13.

Ladies' 50 yards backstroke, open—1, Dot Andison, Kelowna; 2, Shirley Muir, Vancouver; 3, Audrey Aetzel, Vancouver. Time, 36.

Men's junior club doubles (quarter mile)—1, Joe Capozzi and Sid Davis; 2, Lynn Harding and Fred Thompson.

Ladies' one-mile swim, free style—1, Alice Thomson, Kelowna; 2, Joan Langdon, Vancouver; 3, Elsie Homersham, Vancouver. Time, 29:35 2-5.

Junior boys, 150 yards medley race—1, Victoria, Stan Peden, Hugh Reston, Bob Johnstone; 2, Kelowna, Jim Vint, H. Capozzi, A. Warlins. Time, 1:34.

Men's open 50 yards backstroke—1, Stan Peden, Victoria; 2, Gordon Lawrence, Victoria; 3, Brian Coughlan, Vancouver. Time, :32.

B.C. Monogram Gin Cup, ladies' open 150 yards medley relay, B.C. championship—1, Vancouver, Joan Langdon, Elsie Homersham, Shirley Muir; 2, Kelowna, Dot Andison, Dot Smith, Alice Thomson; 3, Victoria, Joan Morgan, Allan Stark, Florence Byatt. Time, 1:43.

Ladies' open, 100 yards free style—1, Alice Thomson, Kelowna; 2, Elsie Homersham, Vancouver; 3, Dot Andison, Kelowna. Time, 1:06 3-5.

OPEN SOFTBALL FINAL TONIGHT

Harknett Fuel and Chinese Recreation Club Meet at Athletic Park

Harknett Fuel and Chinese Recreation Club softball nines, "B" and "D" section champions, respectively, will open their best-of-three Lower Island "B" playdowns this evening at Royal Athletic Park, secretary Alf Longley announced yesterday. The game will start at 6:15 o'clock.

Fuelmen won the honors by defeating H.M.C. Dockyard in the sectional finals, while the Chinese squad gained the Lower Island series after two play-offs. First they defeated Esquimalt A.A. in their "D" section series, and then kicked out the dope bucket by eliminating The Times, "C" section winners, in the inter-loop games.

CARDINALS TRIUMPH

Playing in the final game of their schedule, Jack Taylor's Cardinals, provincial and city women's softball champions, defeated Bob Whyte Adverts, 16-2, in a league fixture at Central Park.

Cards opened with power in their bats and drove across nine runs in the first inning, and then coasted to an easy triumph. Adverts scored once in the second and again in the fourth.

Score by innings:

		R.
Adverts	010 100—	2
Cardinals	913 03x—	16

Batteries: Kennedy and Milliken; Lewington and Milliken.

EASILY EXPLAINED

Mistress: "These banisters are always dusty. Next time you are at the Smiths you just notice how highly polished theirs are." Maid: "Yes, ma'am; but they have four small boys."

Ott Recipient Of Many Gifts At Night Game

NEW YORK, Aug. 7 (AP).—Master Melvin Ott, the boy wonder of the Polo Grounds when he came to New York from Gretna, La., fifteen years ago at the age of sixteen, received a hero's recognition from the big town tonight.

More than 50,000 fans, the largest night game crowd in the history of the National League, packed the big baseball arena to capacity to celebrate "Mel Ott Night" as extra gloss to a game with Brooklyn Dodgers.

Before the contest, the captain of the Giants was presented with a 208-piece set of silver by Radio Announcer Paul Douglas, representing a committee of fans who sponsored the occasion.

He also was given a set of golf clubs by his teammates, with his roomate and tonight's pitcher, Carl Hubbell, doing the honors, and a gold lifetime membership card of the Baseball Writers' Association of America. John Drebinger, New York chairman of the writers, said he was the first ball player ever to receive one.

Noted Canadian Sprinter

Just about sixteen is Isabel McKean, Laurel Ladies' Athletic Club's great junior. She is a smart little sprinter and in her last season as a junior hopes to annex all titles in junior sprint ranks again. Noted for being the only junior girl to be chosen as Ontario's outstanding athlete in one year. Noted, too, for her ability to win sprint races since a wee mite.

Caddies Wanted At Colwood Club For Annual Meet

OFFICIALS of the Colwood Golf Club have sent out an SOS for more caddies to work during the eighteenth annual golf tournament of the Seniors' Northwest Association next week, commencing on Monday morning. About thirty more bag-toters are needed at the course for the big event, and all lads wishing to caddy are asked to telephone Belmont 41 and communicate with the professional by Sunday at the latest. Free transportation has been arranged for the boys each day from the Gray Line Depot, or from the corner of Gorge Road and Hillside Avenue at 7:45 o'clock.

Men's Footwear
Magic Tred and Leafer
SLIPPERS by Packard
$6.95
Something New and Different for Outdoor and Indoor Wear
Wm. Cathcart Co.
"The Home of Quality Footwear and Service"
1506 Douglas Street Phone G 6111

BRAKES
TESTING FREE
SPECIALIZED SERVICE
ALL TYPES OF BRAKES RELINING AND ADJUSTING
BOULTBEE
(VICTORIA), LTD. 1100 YATES ST

Men! Here's Shaving Ease And Speed That Will Amaze You
Try Today's Gillette Blue Blade At Our Expense!
Ask For Special Package With Free Trial Blade Attached!
5 For 25c With 1 Free Blade
10 For 50c With 2 Free Blades
Gillette Blue FREE TRIAL BLADE Gillette GLASS-HARD SHAVING EDGE
Here's Why Today's Blue Gillette Blade Sets A New Standard Of Shaving Comfort!
1. Radically improved edges . . . the keenest ever produced . . . give you far greater shaving speed and comfort than ever possible before!
2. Made of glass-hard steel, Blue Gillette Blades stay sharper longer . . . bring you real economy.
3. You avoid the smart and burn caused by misfit blades, because Blue Gillette Blades are precision-made to fit your Gillette Razor exactly.
HERE'S GILLETTE'S GUARANTEE
● Ask your dealer for the special trial package with free blade attached. If you don't agree it's the sharpest, easiest-shaving blade you ever used—return the package to your dealer and get back every cent you paid!
Limited Time Only

GOOD SPIRITS
SINCE 1692
HUDSON'S BAY
Best Procurable SCOTCH WHISKY
Distilled, Blended and Bottled in Scotland
Compare — THEN YOU'LL AGREE IT'S THE Best Procurable!
Hudson's Bay Company
This advertisement is not published or displayed by the Liquor Control Board or by the Government of British Columbia.

So They Say
HE LED A DOG'S LIFE
WOOF! FIDO JOHN
. . . trying to keep peace in the family over whether they should go out or stay home and listen to the radio. Now he's bought an RCA Victor "Duette" and they can go riding, picnicking or anywhere and listen to the radio, too!
Why not double your pleasure by having one of these fine little radios with you on outings? They're grand for using in different rooms of the house, too!
IT'S SMART To Own This New 1940
RCA VICTOR DUETTE
1. Operates on A.C. D.C., or batteries
2. Light in weight
3. Short wave reception
4. Low battery drain.
$45.95 Complete with batteries
Take your Programmes with you
Kent's, Ltd.
641 YATES ST.

W. & J. WILSON
Established 1862
Jaeger Woollens — Burberry Coats
Men's and Boys' Clothes
1217 GOVERNMENT STREET PHONE G 5615

BRITISH COLUMBIA THIRD ANNUAL
Provincial
Skeet Championship
VICTORIA SKEET AND GUN CLUB
SUNDAY, AUGUST 11
ALBERT HEAD ROAD
SHOOTING STARTS AT 9 A.M. - ALL DAY - VISITORS WELCOME
Refreshments Served on the Grounds
SPECIAL TRAP EVENTS FOR PRIZES

Treat yourself to a better cigarette
W. D. & H. O. WILLS'
GOLD FLAKE
CORK TIP OR PLAIN
BUY A PACKAGE TO-DAY

TODAY! PLAZA

BY POPULAR DEMAND

• THE SUNSHINE GIRL •

GRACIE'S LAUNCHING A MILLION LAFFS!

SHIPYARD SALLY

STARRING GRACIE FIELDS and SYDNEY HOWARD

ADDED PICTURE

SHOULD HE SAVE OR DOOM MANKIND?

JACK HOLT

HIDDEN POWER

GERTRUDE MICHAEL

Screenplay by Gordon Rigby

Directed by Lewis D. Collins

A COLUMBIA PICTURE

ADDED NEWS - CARTOON | 12 to 1 15c | 1 to 5 20c | 5 On 25c

LAST TIMES TODAY!

"THE WAY OF ALL FLESH"

WITH AKIM TAMIROFF • GLADYS GEORGE

ALSO "THOSE WERE THE DAYS" With HENRY ALDRICH

MAXWELL ANDERSON'S Pulitzer Prize-Winning Story of Marriage on $20 Per Week!

TOMORROW! FOR 3 DAYS

STARTLINGLY DIFFERENT!

JOHN GARFIELD ANNE SHIRLEY

"SATURDAY'S CHILDREN"

with CLAUDE RAINS

Roscoe Karns, Lee Patrick

AND! MODERN PIRATES OF THE HIGH SEAS . . .

"Gambling on the High Seas"

With WAYNE MORRIS JANE WYMAN

"BUY THRIFTICKETS"

DOMINION

TODAY and FRIDAY!

Joan CRAWFORD Fredric MARCH

IN A ROLLICKING COMEDY HIT ABOUT A NEW THEORY ON LOVE . . .

At 11.35, 2.13, 4.31, 6.49, 9.07

SUSAN and GOD

With RUTH HUSSEY

EXTRA! JOHN NESBITT In a Passing Parade Featurette "TRIFLES OF IMPORTANCE"

WORLD NEWS

Capitol

BUY "THRIFTICKETS"

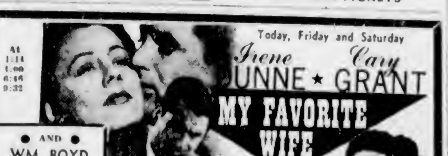

At 1:14, 1:00, 6:46, 9:32

Today, Friday and Saturday

Irene DUNNE ★ Cary GRANT

MY FAVORITE WIFE

with RANDOLPH SCOTT

• AND • WM. BOYD IN "Stagecoach War"

ATLAS EMP 3211

BUY THRIFTICKETS

Hobbyists!

Hurry Your Entries for

GIANT Hobby Show

ENTRIES CLOSE AUGUST 15

Show Will Be Held in

EXHIBITION GARDEN

With

DAVE ELMAN BROADCAST AUGUST 26

Write for Entry Forms, Specifying Whether Your Entry Is for General Hobbies, Photographic or Philatelic Divisions, to:

CANADA PACIFIC EXHIBITION

EXHIBITION PARK, VANCOUVER, B.C.

SHE WOULDN'T WORRY

Two dear old things were discussing the war.

"I hear," said one, "that Goering has made up his mind to bomb the Empire."

"That won't worry me," replied the other. "I always go to the Regal."

At the Theatres

PROVES HIMSELF TO BE REAL HERO

John Wayne Performed Daring Act in Western, "The Man From Monterey"

John Wayne, dashing young star of "The Man From Monterey," which opens today at the Rio Theatre, proved himself to be a real hero off the screen as well as playing a role for movie audiences. One of the scenes of the exciting Western story called for Wayne to stop a runaway carriage in his role of captain in the U.S. cavalry.

During the shooting of the scene, however, the horses became frightened and broke into a mad gallop, completely out of control. By dint of some brilliant riding on his miracle horse, "Duke," and a flying transfer to one of the four carriage horses, the star managed to bring the flying steeds to a standstill about twenty yards from a yawning ravine. "The Man From Monterey" is a thrilling Warner Bros. First National picture.

'HIS GIRL FRIDAY' STARS COMEDIANS

Cary Grant and Ralph Bellamy in Romantic Comedy With Rosalind Russell

Cary Grant and Ralph Bellamy, the famed comedy combination of "The Awful Truth," are re-united for the first time since that memorable film in Columbia's Howard Hawks' production, "His Girl Friday," which opens today at the Oak Bay Theatre.

The new romantic comedy co-stars Grant and Rosalind Russell, with Bellamy heading a long list of featured players, including Helen Mack, John Qualen, Ernest Truex, Roscoe Karns and Gene Lockhart.

DOMINION THEATRE In one of the most powerful and dramatic roles of his career, Akim Tamiroff is featured with Gladys George, William Henry and Muriel Angelus in the Paramount picture, "The Way of All Flesh," which ends today at the Dominion Theatre.

CAPITOL THEATRE "Susan and God" brings a stellar acting team to the Capitol screen in the persons of Joan Crawford and Fredric March. Based on the sophisticated stage success by Rachel Crothers, the new picture presents the problem of a husband and wife whose domestic accord is threatened by the wife's propensity to interfere with other people's lives.

ATLAS THEATRE What happens when a presumably long-dead wife suddenly reappears to confront her newly-married husband gives rise to a melange of hilarious complications in the romantic comedy "My Favorite Wife," which is now showing at the Atlas Theatre, co-starring Irene Dunne and Cary Grant.

MANY GET MARRIED

VANCOUVER, Aug. 7 (CP).—Marriage licences issued here during July totaled 737, breaking all previous records, officials of the marriage licence bureau announced today.

In July of last year 292 licences were issued. The figure for last month surpassed the total of 527, established last September.

RIO TODAY FRIDAY SATURDAY

FIRST VICTORIA SHOWING

FISTS AND GUNS!

John WAYNE hero of "Stagecoach" and "Allegheny Uprising"

The MAN FROM MONTEREY

with DUKE his Miracle Horse

A Leon Schlesinger Prod'n - A WARNER BROS. First Nat'l Picture

PLUS

JACK LONDON'S "WOLF CALL"

JOHN CARROLL MOVITA

SERIAL (EXCEPT SATURDAY NIGHT)

"TERROR RIDES THE RAILS" Chapter 9 of the mystery-stalked Chapter Play "MANDRAKE, THE MAGICIAN" A COLUMBIA CHAPTER PLAY

EXTRA — CARTOON

10c 12.30-2 15c 2-7.30

AMUSEMENTS

On the Screen

Atlas—Irene Dunne, in "My Favorite Wife."

Cadet—"Dr. Kildare's Strange Case," with Lew Ayres.

Capitol—Joan Crawford in "Susan and God."

Dominion—"The Way of All Flesh," with Akim Tamiroff.

Oak Bay—Cary Grant, in "His Girl Friday."

Plaza—"Shipyard Sally," featuring Gracie Fields.

Rio—John Wayne, in "The Man From Monterey."

GRACIE FIELDS IN 'SHIPYARD SALLY'

Jovial Queen of Comedy on Screen At Plaza With Sydney Howard And Others

Gracie Fields, the jovial queen of comedy, toast of Britain and the Continent, returns to the screen in "Shipyard Sally," which will open today at the Plaza Theatre.

The story is an engaging one, telling of Gracie's single-handed efforts to restore prosperity to the great British shipyards at Clydebank, which form the setting for the picture.

In this film, which also stars Sydney Howard, Gracie sings such old favorites as "Danny Boy" and "Annie Laurie," and also introduces a new swingtime hit called "I've Got the Jitterbugs." Oliver Wakefield, the famed "double-talk" comedian, also has a prominent part in the picture.

FOURTH PICTURE IN SERIES HERE

"Dr. Kildare's Strange Case" Co-Stars Lew Ayres and Lionel Barrymore

"Dr Kildare's Strange Case," latest "Dr. Kildare" film, starting today at the Cadet Theatre, is a worthy successor to the previous films of the scientific romance series. Fourth of the series, "Dr. Kildare's Strange Case," moves at a brisk pace, directed by Harold S. Bucquet, with Lionel Barrymore as the irascible Dr. Gillespie, Lew Ayres as the young, impulsive Dr. Jimmy Kildare, and Laraine Day as Nurse Mary Lamont in the leading roles.

Indian Speedily On the Warpath

MERRITT, Aug. 7 (CP).—An unidentified Indian who learned here this week that Great Britain and Germany were at war wasted no time in making up his mind what to do about it.

The Indian, who returned here to civilization after being away on his trapline in the North, was told of the war by J. Wilson North, local lawyer.

His immediate retort was:

"Where do I join? Whom do we fight?"

TOWNSMEN MEET IN UNPLEASANT WAY

MERRITT, Aug. 7 (CP).—When two cars met in a head-on collision near here the drivers got out, and each found that the other car bore an Alberta licence.

When the two—Steven Putnik and P. S. Bossard—compared notes they found they both lived in Calgary, within six blocks of one another, and that they had many mutual friends in that city.

YANKEES QUOTED AT 5 TO 1 TO WIN

NEW YORK, Aug. 7 (AP).—In Jack Doyle's book the home-stretch favorites in the major league pennant races are the Cleveland Indians and the Cincinnati Reds.

The well-known Broadway oddslayer quoted 6 to 5 against the Indians in the American League, with the Detroit Tigers 8 to 5 second choices. Boston's Red Sox were rated 4 to 1. The New York Yankees, who before the opening were almost prohibitive 7 to 20 favorites, with no prices quoted on finishing second or third, now are 5 to 1 shots to win, and the Chicago White Sox 7 to 1.

In the National League the Reds were 1 to 3 standouts, with the Brooklyn Dodgers priced at 2½ to 1 and the New York Giants, Chicago Cubs and St. Louis Cardinals all lumped at 6 to 1.

ALL WRONG

"I hear the crowd hissed you at the theatre last night."

"A lie, my boy, a miserable lie."

CADET Only 5 Min. From Yates TODAY

"DR. KILDARE'S STRANGE CASE" — Newest in the Kildare Series

LEW AYRES - LIONEL BARRYMORE

PLUS — "A CHUMP AT OXFORD" — LAUREL AND HARDY

ADDED — "OUR GANG" — COMEDY Starts at 6:30; Last Show 9 P.M.

OAK BAY PHONE E-2943

CARY GRANT - ROSALIND RUSSELL

"His Girl Friday"

"NANCY DREW AND THE HIDDEN STAIRCASE"

Matinee Saturday, 2-3, 15c; 3-5, 20c; 5 On, 25c

AROUND the DIAL

TODAY'S HIGHLIGHTS

5:00 p.m.—Bob Burns will rejoin Bing Crosby on the "Music Hall" programme and special guests will be Charles Laughton, Lillian Cornell and pianist Jose Iturbi and his sister, Amparo. KOMO.

5:30 p.m.—Kirsten Flagstad, Wagnerian soprano star, will be heard during the Grant Park Concert, with the Chicago Civic Opera Orchestra. KJR.

9:45 p.m.—Clement Q. Williams, Australian lyric baritone, and Enid Conley, pianist, will be heard in a joint recital. CBR.

NEWS BROADCASTS TODAY

Morning—8:00, CBR, CJOR; 8:15, CFCT; 8:30, KOL; 8:45, CBR; 9:30, KJR; 10:00, KJR, KOL; 10:45, CBR, CJOR; 11:45, KIRO; 12 noon, KJR, KOL.

Afternoon—12:30, CJOR, CFCT; 1:00, CBR; 1:45, CBR, CJOR; 3:00, KIRO; 3:15, KOMO; 3:45, KJR; 3:57, CBR; 4:15, CJOR; 4:45, KIRO.

Evening—6:15, KJR; 6:30, KIRO, CFCT; 7:00, CBR, CJOR, KJR; 7:15, KOL; 7:30, CBR; 8:00, KJR; 9:00, KIRO; 9:45, KIRO; 10:00, KOMO; 10:15, CBR, KIRO; 10:30, CJOR; 11:30, CBR.

Key Station Wave Lengths

C.B.C. NETWORK—CBR (1100).

N.B.C. RED NETWORK—KOMO (920), KPO (680), KFI (640).

N.B.C. BLUE NETWORK—KJR (970), KGO (790).

COLUMBIA NETWORK—KIRO (710), KNX (1050), KVI (560).

MUTUAL-DON LEE NETWORK—KOL (1270).

VICTORIA—CFCT (1450).

VANCOUVER—CJOR (600).

(The following programmes are compiled by the various broadcasting companies and are subject to change).

8:00 A.M.—B.B.C. News (CBR). Woman in White (KOMO). Morning Reveries (KJR). Kate Smith and the News (KIRO). Neighbors of Woodcraft (KOL). News (CJOR).

8:15 A.M.—The O'Neills (KOMO). Christian Science Programme (KJR). When a Girl Marries (KIRO). Ranch Boys (CJOR).

8:30 A.M.—Al Gilbert's Trio (CBR). Ship of Joy, Capt. Dobbsie (KOMO). National Farm and Home Hour (KJR). Romance of Helen Trent (KIRO). News (KOL). Breakfast Club (CJOR).

8:45 A.M.—News (CBR). Our Gal Sunday (KIRO). B.B.C. News (KOL).

9:00 A.M.—Texas Jim Robertson (CBR, KOMO). The Goldbergs (KIRO). "I'll Never Forget" (KOL). Shut-In Programme (CJOR).

9:15 A.M.—Frankie Master's Orchestra (CBR). Dance Orchestra (KOMO). Ann Sterling Wonders (KJR). Life Can Be Beautiful (KIRO). Arizona Joe (KOL). Nova Time (CJOR).

9:30 A.M.—Pelham Richardson's Orchestra (CBR). Kathleen Norris (KOMO). News (KJR). The Right to Happiness (KIRO). Ray Daughters (KOL). Morning Melodiers (CJOR).

9:45 A.M.—Dr. Kate (KOMO). Patty Jean Health Club (KJR). Mary Lee Taylor (KIRO). Mid-Morning Matinee (KOL). Kitty Keene (CJOR).

10:00 A.M.—Our Half Hour (CBR). Light of the World (KOMO). News: Our Half Hour (KJR). Big Sister (KIRO). News (KOL). The Gospel Singer (CJOR).

10:15 A.M.—Arnold Grimm's Daughter (KOMO). Aunt Jenny's Real Life Stories (KIRO). Ma Perkins (KOL). On With the Dance (CJOR).

10:30 A.M.—U.S. Marine Band (CBR, KJR). Valiant Lady (KOMO). Fletcher Wiley (KIRO). Leisure Hour (KOL). Peter McGregor (CJOR).

10:45 A.M.—News (CBR, CJOR). Hymns of All Churches (KOMO). My Son and I (KIRO). Batchelor's Children (KOL).

11:00 A.M.—Big Sister (CBR, CJOR). Mary Marlin (KOMO). Orphans of Divorce (KJR). Society Girl (KIRO). Our Friendly Neighbors (KOL).

11:15 A.M.—Life and Love of Dr. Susan (CBR, CJOR). Ma Perkins (KOMO). Amanda of Honeymoon Hill (KJR). The Little Show (KIRO). Betty Lou Shops For You (KOL).

11:30 A.M.—U.B.C. Music Hour (CBR). Pepper Young's Family (KOMO). John's Other Wife (KJR). Life Begins (KIRO). Jack McLean's Orchestra (KOL). Singin' Sam (CJOR).

11:45 A.M.—Vic and Sade (KOMO). Just Plain Bill (KJR). News at Noon (KIRO). Musical Roundup (KOL). Aloha Land (CJOR).

12:00 Noon—Club Matinee (CBR). Paul Carson (KOMO). News (KJR, KOL). Pretty Kitty Kelly (KIRO). Musical Workshop (CJOR).

12:15 P.M.—Stella Dallas (KOMO). Organ Concert (KJR). Myrt and Marge (KIRO). Christian Businessmen (KOL). Parent Teachers Association (CJOR).

12:30 P.M.—Lorenzo Jones (KOMO). Club Matinee (KJR). Hilltop House (KIRO). News (CJOR).

12:45 P.M.—The Song Shop (CBR). That Girl from Fisher's (KOMO). Tennis Summary (KJR). Stepmother (KIRO). Melody Supplement (KOL). Harry Horlick's Orchestra (CJOR). Rex Maupin's Orchestra (KJR).

1:00 P.M.—News (CBR). Girl Alone (KOMO). Department of Agriculture (KJR). By Kathleen Norris (KIRO). Bob Stanley's Orchestra (KOL). The Man I Married (CJOR).

1:15 P.M.—Canadian Harvests (CBR). Homekeeper's Calendar (KOMO). Cecil Solly (KJR). Beyond These Valleys (KIRO). Sue's Notebook (CJOR).

1:30 P.M.—Closing Stocks (CBR). Midstream (KOMO). Patty Jean Health Club (KJR). Singin' Sam (KIRO). Johnson Family (KOL).

1:45 P.M.—B.B.C. News (CBR, CJOR). The O'Neills (KOMO). Joe Gallicchio's Orchestra (KJR). Scattergood Baines (KIRO). Let's Play Bridge (KOL).

2:00 P.M.—Li'l Abner (KOMO). Dept. of Health (KJR). Young Dr. Malone (KIRO). Monitor Views the News (KOL).

2:15 P.M.—Lillian Lane, vocalist (CBR, KOMO). Concert in Miniature, News (KJR). Outdoors With Bob Edge (KIRO). Singing Strings (KOL). Studio Party (CJOR).

2:30 P.M.—Talent Parade (CBR). Against the Storm (KOMO). Aloha Land (KJR). Joyce Jordan (KIRO). Lawrence Salerno, talk (KOL).

2:45 P.M.—Organ Recital (CBR). Guiding Light (KOMO). Dance Orchestra (KJR). The World Today (KIRO). Fiesta of Song (KOL).

3:00 P.M.—London Calling (CBR). Three Romeos (KOMO). Zollman at the Organ (KJR). Newsreel, Johnny Forrest (KIRO). Fulton Lewis, Jr. (KOL). Life Can Be Beautiful (CJOR).

3:15 P.M.—Novelty Programme (CBR). European Situation (KOMO). This Woman's World (KIRO). Cab Calloway's Orchestra (KOL). Ma Perkins (CJOR).

3:30 P.M.—Vocal Recital Series (CBR). Portia Blake Faces Life (KOMO). Morin Sisters (KJR). Accent on Music (KIRO). Haven of Rest (KOL). Pepper Young's Family (CJOR).

3:45 P.M.—Col. James Mess, address (CBR). Kate Hopkins (KOMO). H. V. Kaltenborn, News (KJR). Right to Happiness (CJOR).

3:57 P.M.—News Bulletin (CBR).

4:00 P.M.—Concert in Miniature (CBR). U.S. Government Reports (KOMO). Bud Barton (KJR). Job Finder (KIRO). In Chicago Tonight (KOL). Road of Life (CJOR).

4:15 P.M.—Wash. State Employment Service (KOMO). Rocky Gordon (KJR). Lost and Found (KIRO). WOR Symphony (KOL). News (CJOR).

4:30 P.M.—Piano Recital (CBR). U.S. Army Band (KOMO). Pot of Gold (KJR). Hits and Encores (KIRO). Evening Journal (KOL). Woman in White (CJOR).

4:45 P.M.—News by Hughes (KIRO). Tunologue (KOL). Famous Voices (CJOR).

5:00 P.M.—In Tune With You (CBR). Music Hall (KOMO). Singin' and Swingin' (KJR). Major Bowes Amateur Hour (KIRO). Afternoon Serenade (KOL). The Rangers Cabin (CJOR).

5:30 P.M.—Moods in Music (CBR). Grant Park Concerts (KJR). Shafter Parker (KOL). Concert Hall (CJOR).

5:45 P.M.—Blue Beetle (KOL).

6:00 P.M.—Summer Symphony Concert (CBR). Caravan (KOMO). Scandanavian Reporter (KJR). Glenn Miller's Orchestra (KIRO). Raymond Gram Swing (KOL). The Good Will Hour (CJOR).

6:15 P.M.—News (KJR). Public Affairs (KIRO). Suppertime Melodies (KOL).

6:30 P.M.—National Defence Programme (KOMO). Easy Aces (KJR). News of the War (KIRO). John B. Hughes (KOL).

6:45 P.M.—Mr. Keen (KJR). The Sports Huddle (KIRO). G-Man Stories (KOL).

7:00 P.M.—News (CBR, CJOR). Fred Waring (KOMO). War News (KJR). Amos and Andy (KIRO). Melody Road (KOL).

7:15 P.M.—Britain Speaks (CBR). Library of Good Music (KOMO). Serenade (KJR). Lanny Ross (KIRO). News (KOL). Light Up and Listen (CJOR).

7:30 P.M.—B.B.C. Newsreel (CBR). Dance Orchestra (KOMO). Canadian Holiday (KJR). Ask-It-Basket (KIRO). Evening Serenade (KOL). Sports Review (CJOR).

7:45 P.M.—Leo Reisman's Orch. (KOL). Laddie Watkis (CJOR).

8:00 P.M.—Stag Party (CBR). The Aldrich Family (KOMO). News: Mailbag (KJR). Strange As It Seems (KIRO). National Defence Council (KOL). News (CJOR).

8:10 P.M.—Baseball (KJR).

8:15 P.M.—Charles Hovey (CJOR).

8:30 P.M.—Band Concert (CBR). Symphony Hour (KOMO). Answer Auction (KIRO). Plantationaires (KOL).

8:45 P.M.—Twilight Trails (KOL). Better Business Bureau (CJOR).

9:00 P.M.—Jack Avison's Concert Orch. (CBR). Paul Sullivan Reviews the News (KIRO). Newspaper of the Air (KOL). Hawaiian Hospitality (CJOR).

9:15 P.M.—Henry King's Orchestra (KIRO). Arthur Warren's Orchestra (KOL).

9:30 P.M.—With Dan McCowan in the Rockies (CBR). Dress Rehearsal (KOMO). Fulton Lewis, Jr. (KOL). Will Osborne's Orchestra (CJOR).

9:45 P.M.—Clement Q. Williams and Enid Conley Joint Recital (CBR). Bob Garred Reporting (KIRO). Lost Empire (KOL).

10:00 P.M.—News Flashes (KOMO). Dick Jurgen's Orch. (KIRO). Gus Arnheim's Orchestra (KOL). Dance Orchestra (CJOR).

10:15 P.M.—News (CBR, KIRO). Daryl Harpa's Orch. (KOMO). Dance Orchestra (KJR).

10:30 P.M.—Daryl Harpa's Orchestra (CBR). Marvin Dale's Orchestra (KOL). News (CJOR).

10:45 P.M.—Biltmore Boys' Orchestra (CBR). Dance Orchestra (KOMO). Songs in the Night (KJR). Rhythm and Romance (KIRO). Melody in the Night (CJOR).

11:00 P.M.—Recorded Programme (CBR). Gary Nottingham's Orchestra (KOMO). Henry Busse's Orchestra (KIRO). Sweet Music (KOL). Russ Morgan's Orchestra (CJOR).

11:15 P.M.—Rebroadcast of Talk by Col. James Mess (CBR). Rhythm Makers (KJR). Ray Pearl's Orchestra (KOL).

11:30 P.M.—News Roundup (CBR). Harry Owen's Orchestra (KOMO). Bill Sabransky (KJR). Manny Strand's Orchestra (KIRO). Rhythm Rascals (KOL). Blue Barron's Orchestra (CJOR).

11:45 P.M.—Paul Carson (KJR). News (KOL).

CFCT, Victoria, B.C. (1450 Keys.)

7.00 a.m.—Yawn Patrol.
8.15 a.m.—Breakfast News.
8.30 a.m.—Musical Chronometer.
9.00 a.m.—Outlook and Uplook.
9.15 a.m.—Morning Classics.
9.30 a.m.—Financial Flashes.
9.45 a.m.—Dance Band.
10.00 a.m.—Morning Monitor.
10.10 a.m.—Melody Lane.
10.30 a.m.—Featurettes.
11.00 a.m.—Empire Salute.
11.30 a.m.—Musicprize.
12.00 noon—Wartime Intercession.
12.15 p.m.—Waltz Time.
12.30 p.m.—Midday News.
12.55 p.m.—World Bookman.
1.00 p.m.—Midday Musicale.
1.30 p.m.—Vocal Varieties.
1.45 p.m.—Serenade.
2.00 p.m.—Concert Hour.
3.00 p.m.—Happyland Ballroom.
3.30 p.m.—Light Opera Gems.
4.00 p.m.—Friendly Hour.
4.30 p.m.—Teatime Tunes.
5.00 p.m.—Monitor Comment.
5.10 p.m.—Old-Time Frolic.
5.45 p.m.—Radio Birthday Party.
6.30 p.m.—News Summary.
6.48 p.m.—Your Vacation Programme.
7.30 p.m.—Dance Time.
8.00 p.m.—Treasure Chest.
8.15 p.m.—Candlelight Classics.

RUBBING IT IN

Two magistrates were summoned for exceeding the speed limit. When they arrived at court there were no other magistrates present, so they decided to try each other. No. 1 went on the bench and the case proceeded.

"You are charged with exceeding the speed limit. Do you plead guilty or not guilty?"

"Guilty."

"You will be fined five shillings."

They then changed places and again the plea was "guilty."

"Hmm," was the response. "These cases are becoming far too common. This is the second we have had this morning. You will be fined thirty shillings!"

This lovely star tells you how to make sure of daintiness. A daily Lux Toilet Soap beauty bath is wonderfully refreshing, and you'll love the delicate, clinging fragrance this rich, Whipped Cream Lather leaves on your skin. Try it for yourself!

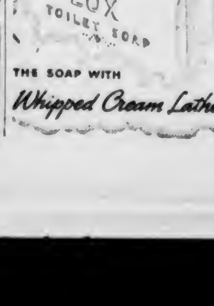

THE SOAP WITH *Whipped Cream Lather*

Hudson's Bay Company. INCORPORATED 2ND MAY 1670.

QUALITY FOODS From Our SERVICE SECTION

Complete Telephone, Delivery and Charge Account Service

★ STAR SPECIALS ★

FOR TODAY, FRIDAY AND SATURDAY

Aylmer Cut Wax Beans, 17-oz. tins	3 for 29c
Libby's Pork and Beans, 20-oz. tins	3 for 29c
Aylmer Honeydrop Peas, Size 3's, 17-oz. tins	2 for 29c
Lynn Valley Apricots, 17-oz. tins	2 for 25c
Royal City Loganberries, 17-oz. tins at	2 for 27c
Doll Baby Shrimps, Dry Pack, per tin 17c	2 for 33c
Libby's Tomato Catchup, 12-oz. bottle	14c
Aylmer Chili Sauce, 10-oz. bottle	17c
Ideal Sweet Gherkins, 27-oz. jar	27c
Aylmer Pure Strawberry Jam, 4-lb. tin	52c
Empress Orange Marmalade, 4-lb. tin	42c
Polks' Grapefruit, 15-oz. tins	2 for 25c
Golden Area Peaches, Sliced, large, 2½'s, per tin 23c	2 for 45c
Rogers' Syrup, 2's, tin	18c
Hedlund's Assorted Sandwich Pastes	3 tins 23c
Swans Down Cake Flour, 2¾-lb. pkt.	24c
Shinola Floor Wax, 1's, tin	21c
Fels-Naptha Soap	4 cakes 27c

FRESH FRUITS AND VEGETABLES

Fresh Golden Corn on the Cob, No. 1, doz.	35c
Honeydew Melons, each	35c
Cantaloupes, Vine ripened, Large size at	2 for 19c
Extra large	2 for 29c
Watermelons, Whole or half, per lb.	4c
Plums, Red or Blue, for eating	3 lbs. 25c
Blueberries at	2 lbs. 25c
California Grapes, Green, seedless	2 lbs. 25c
Red Malagas	2 lbs. 29c
Black Ribiers	2 lbs. 35c
B.C. Freestone Peaches or Bartlett Pears, No. 1 Quality, basket	35c
Head Lettuce, Fresh and crisp	2 for 9c
Carrots and Beets	4 bunches 10c
Tomatoes, No. 1 Local Hothouse	2 lbs. 25c
No. 1 Field Grown	2 lbs. 15c
Sunkist Grapefruit	5 for 25c
Sunkist Oranges, Family size	2 doz. 45c
Medium size	2 doz. 59c

CANDIES

Raspberry Drops, Special, lb.	19c
Caramel Assorted Sherbets, per lb.	25c
Toasted Macaroons, per lb.	39c
Squirrel Peanut Butter, 1's, tin	16c

BISCUITS

McCormick's Bridge Creams, Dixie Coconut Bars, Fig Bars, Tourist and Dundee Shortbread, Special, per lb. 23c	2 lbs. 45c
Christie's Champion Flaked Butter Sodas, 1-lb. pkt.	19c
Acme White Gloss Starch, packet	10c

H B C QUALITY TEAS AND COFFEES

Fort Garry Tea. A tea with a fine uniform flavor; 1-lb. pkt.	75c
Fort York Tea. A fine flavor, 1-lb. pkt.	60c
Breakfast Blend Tea. An economically priced tea, lb.	55c
Fort Garry Coffee. The finest coffee packed in tins; 1-lb. vacuum-packed tin	55c
Fort York Coffee, 1-lb. vacuum-packed tin	52c
Cavendish Coffee. Fresh roasted and ground to suit your method of making, per lb.	45c
Royal Crown Cleanser, carton	5c
Woodbury's Soap Special. Buy 3 cakes for 25c and get 1 cake for 1c	4 cakes 26c
1 Large pkt. Oxydol for 23c and 2 bars P & G Soap for 1c. All for	24c

BAKERY

McLean's Swiss Rolls, doz.	25c
Sultana Slab Cake, per lb.	17c
Approximately 4½-lb. slab	65c
McLean's Currant Buns, doz.	18c

SUMMER BREAKFAST FOODS

Ogilvie's Blended Flakes, pkt.	9c
Kellogg's Pep Bran Flakes	2 pkts. 25c
Muffets at	2 pkts. 25c
Kellogg's Corn Pops. 1c Special: 1 packet for 1c when you buy another packet for 13c	2 pkts. 14c
Kellogg's Rice Krispies	2 pkts. 25c
Kellogg's All Wheat. With a Colored Glass Cereal Bowl Free	2 pkts. 25c
Grape-Nuts Flakes, pkt.	10c
Grape-Nuts, pkt.	15c
Best Foods Salad Dressing, 8-oz. jar	22c
16-oz. jar 35c; 32-oz. jar	53c
Sugar, B.C. Finest Granulated, 10-lb. cotton sack	75c
20-lb. cotton sack	1.46
50-lb. sack 3.50; 100-lb. sack	6.80
Canned Milk, All brands, Baby tins	2 for 9c
Tall tins	9c
Per case (of 48 large or 96 baby tins)	4.15

ROYAL HOUSEHOLD FLOUR

24-lb. sack	98c
49-lb. sack	1.85
98-lb. sack	3.65

As a contribution to Canada's War Effort, and to popularize the new WAR SAVINGS STAMPS, the Ogilvie Flour Mills are offering FREE genuine WAR SAVINGS STAMPS in exchange for coupons packed with Ogilvie's Products: 15 coupons will be exchanged for one 25c WAR SAVING STAMP

See Our Display of GLADIOLI BLOOMS From G. E. Wardle, Saanichton—Display Showing FRIDAY AND SATURDAY

Lucky for Love

By JANE DIXON

(Copyright, 1940, by Jane Dixon)

CHAPTER XVI

"How we going, Smarty-Pie?" Al greeted Marilyn. "Did you burst out with an idea that should be written in letters of fire across the sky? Did you coin a phrase that will ring down the corridors of industrial history? You look kind of peeked. Don't tell me they put the pressure on you the first day."

Marilyn said, rebelliously, "I haven't done a thing all day except sit at my desk and practice doing another girl's job."

"Ah, the nerve test." Al pulled Marilyn's arm through his, all but skipped up the street. "Your boss is seeing whether or not you have good steady nerves. He wants to see if you can take it."

"She isn't a he, she's a she."

"Well, I'll be darned. And you accuse me of scrambling my language. Oh, well, I'm just a problem child in the School of English. But listen, Duchess, I have news for you. Your Sister Clara is wearing a brand-fresh shiny diamond bracelet."

Al, no — a diamond bracelet. Where would Clara get—"

"Wait a minute. Don't run out from under your harness. It's not a nice fat juicy diamond bracelet. Just a trinket. Compliments of that beau geste of the niteries, Mr Herman Hess. I did a bit of investigating. Gossip has it that Hermie always starts that way, a trinket pace. Sort of whets the feminine appetite for baubles. It takes him quite a while to work himself into a real crown-jewel gallop."

Despite Marilyn't pleading, Al remained firm. No trailing Clara for two or three days, long enough to catch her off guard.

Despite Marilyn's pleading, Al can't sit by and hope to get Clara clear with wishful thinking. Anything could happen in two or three days."

"Right. And if it's going to happen neither you nor I nor all the King's horses can stop it. Duchess, I have a hunch and it's a daisy. Blondie isn't such a lame-brain when it comes to Blondie's own welfare. She's pretty darn well able to look out for herself. Too darned mean to do anything else. She's strictly on the taking end, not on the giving. Wouldn't it be a howl if she took Hermie for a row of emeralds, or a platinum-plated limousine?"

"I can't see anything funny in what you say. It's—shameful. Clara has only known this man, this Herman Hess, only a few days. Accepting gifts from him—jewelry—"

"'Scuse. I've such a sensitive funny bone I see laughs in every racket Big Town spawns. If you didn't cultivate laughs in the show business you'd get melancholy and they'd brush out the padded cell for you. Take it easy on the Blondie business, Little One. Save your worries for the new job. Make it the most important thing in your life right now. Be a trooper. You know—come what come, may, the job must go in."

* * *

Marilyn's second morning in the Clarco offices. The hands of the clock said ten minutes until nine. Already half the occupants of the promotion department were at their desks. Marilyn settled herself at her typewriter. She had a queer tight feeling in her throat. Suppose she should sit there all day, fumbling with the keys, waiting, waiting.

Fifteen minutes later—it seemed fifteen centuries—an office boy stopped at her desk, deposited thereon a white slip of paper. "Memo for Miss Marsh." She could have embraced him.

The memo was identical with the one Kathleen Garven had lent her. Slogans for Clarco. Six six-word sentences extolling the virtues of Clarco. A dozen or more of the sheets she had covered yesterday, busying herself so she would not be conspicuous by her idleness in the buzzing beehive, were in a drawer of her desk. She opened it lifted the sheets and without glancing at what was written on them tore them in two, quietly, and dropped them into the wastebasket. She would count this her first day in the office and start it with a clean slate.

At eleven o'clock, from the numberless ones she had written, Marilyn culled six. She whispered them to herself. They sounded good. They were smooth, even lyrical. She managed to get Kathleen Garvan's ear without attracting the attention of the workers at neighboring desks.

"Miss Garvan," she asked, "what do you do when you finish what the memo tells you to do?"

Kathleen Garvan smiled encouragingly.

"I'm sorry," she said, "I forgot to tell you—just press the buzzer on your desk. An office boy will come. Give him your copy. He will take it to the main desk—the big round one over in the corner where the three men and two women are sitting. They look it over first and if it gets pass them it goes to Cookie—I mean Miss Cook. She's the last word, in this office. If she O.K.'s it, the next stop is what we we call the 'cooler' because so much of our copy gets a cool reception there."

"How do you know what happens to your copy?"

"You get a memo. It never leaves you in doubt."

Lunch hour in Clarco was from twelve until one. On the dot of twelve the promotion department stopped as if animation were suspended by a magic wand. Men and women, girls and boys, melted away and disappeared into the battery of elevators.

Now it was noon. Marilyn prepared to join the exodus. She wondered if it would be against regulations for her to remain at her desk. She was not hungry. She had no idea which way she should turn when she reached the street, where she would go when she did turn. Loneliness gives poor appetite.

"Miss Marsh," Kathleen Garvan called to her, "were you lunching any place in particular?"

"Why—no. I'm a complete stranger—I suppose there are dozens of places—"

"Dozens of poor places, only a few good ones. Perhaps you'd lunch with me. I'm going to a very good place a lot of us here patronize for a sandwich and a glass of iced coffee. If you care to come along we'd better be getting our hats. Noon hour simply flies by and the good places always are crowded."

"I'll get my hat right away," said Marilyn, gratefully, "and thanks for asking me."

Kathleen Garvan swung along at a merry clip, in the tempo of the noonday crowds that filled the sidewalks and overflowed into the streets. It was as much as Marilyn could do to keep abreast of her. No one dawdled. Every one seemed to have an objective and to be in a great hurry to reach it. Thousands and thousands of people—how could they all be fed within an hour?

The restaurant they entered seemed crowded but Kathleen Garvan succeeded in maneouvring two seats almost immediately.

"The sandwiches here really are superior," she said, munching.

"Indeed they are," said Marilyn, attacking hers with a zest, "I am hungry after all. Thanks again for asking me with you."

"I'm glad you could come. Eating alone isn't much fun. The girl who had your desk—she married and left the firm—we lunched together a lot. There are a few other good spots. We'll make the rounds, a different one every day, if you like.

"Oh, yes, there's a tip I must give you. Don't feel discouraged if your copy comes back. It will be marked from the place it was returned: 'C.D.' if it got only as far as the copy desk; 'E.C.' if Cookie turns it down. 'B.G.' if it comes from headquarters."

"It sounds pretty grim," Marilyn said. "What does 'B.G.' stand for?"

"For a whole lot. Bruce Gordon is one of the vice-presidents of Clarco. His father owned the biggest block of stock in the company. Gordon, senior, died a year ago. Bruce is his only son. He started at a desk in the outer office, even as you and I, when he was fresh out of college. Young, handsome and a glutton for work, as you'll discover when a piece of your copy clicks, and you're called in to receive the good news. Jiminy, look at the clock! We can just make it, if we step on the gas."

Five minutes after she returned to her desk, Marilyn received her second memo. It bore the initials 'E.C.'

(To Be Continued)

Two young sailors home on leave were driving along a narrow street when a policeman halted them.

"You can't come down here," he snapped. "One-way street."

The driver of the car began to turn down a side street.

"Not there, either!" barked the arm of the law. "No left-hand turn."

The driver was completely bewildered. "But which way can we go?" he asked. The policeman turned his back.

The driver turned to his friend and said "Well, what do we do now, John."

"Scuttle her!" came the prompt retort.

FLYIN' JENNY — *Old Pal, Slip* — By Russell Keaton

MUTT AND JEFF — *If Jeff Gets Killed* — By Bud Fisher

MARY WORTH'S FAMILY — By Dale Allen

SUPERMAN — *Ring Around a Ransom* — By Jerry Siegel and Joe Shuster

POPEYE

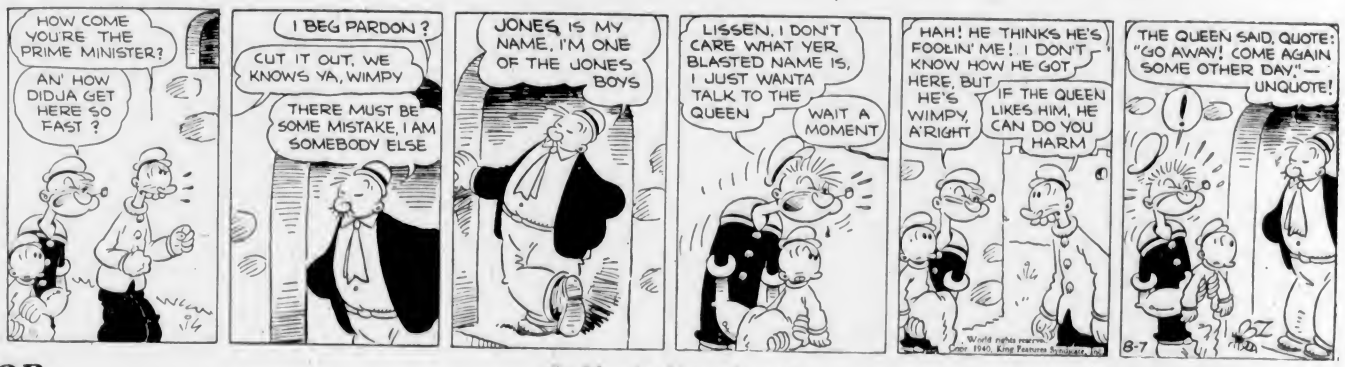

POP — *Or Maybe Motorboats* — By J. Millar Watt

BLONDIE — *He'll Be Sorry* — By Chic Young

LIFE'S LIKE THAT — By Fred Neher

"No, I didn't lose my key . . . I'm just practising in case I do!"

Business and Professional Directory, Want Ads

The Daily Colonist

RATES FOR CLASSIFIED OR WANT ADVERTISEMENTS

Two cents a word each insertion, twelve cents a word a week, with a minimum of ten words, cash with order. No advertisements accepted for less than twenty-five cents.

Death and Funeral Notices, $1.50 first insertion; $1.00 for each additional insertion. Marriages, Cards of Thanks and In Memoriam Notices, $1.50 per insertion.

Birth Notices, $1.00 per insertion.

Advertisers who desire may have replies addressed to a box at The Colonist and forwarded to their private address. A charge of ten cents is made for mailing replies. In this case add three words (Box .... Colonist") to the count for the number of words.

Out-of-town readers of our advertisements ask advertisers to give address as well as phone numbers, as it is not always possible to communicate through the phone.

Any claim for rebate on account of error or omissions must be made within thirty days from the date of the same; otherwise claim will not be allowed.

The Colonist will not be responsible for more than one incorrect insertion of any advertisement ordered for more than one issue.

The Colonist service is available every day from 8 a.m. to 9 p.m., excepting Sunday. Just call Empire 4114.

To insure insertion, Classified Ads should reach The Colonist before 9 p.m. on the day previous to publication.

Classified Ads for The Sunday Colonist will be accepted up to 9 p.m. on Saturdays.

CLASSIFICATIONS

Acreage for Rent 83
Acreage for Sale 82
Acreage Wanted 84
Agents Wanted 16
Autos for Hire 66
Automobiles 65
Births 1
Bicycles and Motorcycles 40K
Boats and Launches 67
Building Materials 40A
Business Directory 33
Business Opportunities 75
Cards of Thanks 4
Church Notices 9
Clothing, Furs, Shoes, Etc. 40B
Coming Events 10
Dancing 25
Deaths 2
Dressmaking 28
Educational 23
Farms for Rent 86
Farms for Sale 85
Farms Wanted 87
Flats and Apartments to Rent 53
Flats and Apartments Wanted 54
Flowers 7
For Sale—Miscellaneous 40
Furniture 40D
Fuel 40C
Funeral Directors 6
Furnished Houses to Rent 55A
Furnished Rooms to Rent 49A
Furnished Rooms Wanted 50A
Hairdressers and Beauty Specialists 21A
Hotels 46
Housekeeping Rooms to Rent 51
Housekeeping Rooms Wanted 52
Houses for Sale 78
In Memoriam 5
Listings Cancelled 77
Lost and Found 29
Machinery 64
Market Specials 35
Marriages 3
Miscellaneous 37
Money to Loan 31
Monumental Works 8
Music 24
Musical Instruments 40E
Nursery Stock, Plants, Etc. 40H
Nursing and Convalescent Homes 20
Offices, Stores, Halls to Rent 36
Personal 21
Professional Directory 34
Property for Sale 80
Property Wanted 81
Poultry and Livestock 42
Radio 40F
Room and Board 47
Room and Board Wanted 48
Situations Wanted—Female 18
Situations Wanted—Male 17
Stoves, Ranges, Furnaces 40L
Summer Resorts 61
Swaps 41A
Teachers Wanted 15
Timber 74
To Exchange, Real Estate 76
To Rent—Miscellaneous 38
Unfurnished Houses to Rent 55B
Unfurnished Houses Wanted 56B
Wanted—Female Help 14
Wanted—Male Help 13
Wanted—Miscellaneous 41
Wanted to Borrow 32
Wanted to Buy—Houses 79
Wanted to Rent—Houses, Unfurnished 57B
Wanted to Rent—Miscellaneous 39
Wood 33

1 BIRTHS

MITCHELL-HENRY—At St. Joseph's Hospital on Monday, August 5, 1940, to Sergt. and Mrs. Mitchell Henry (nee K. Miles), 1038 Hillside Avenue, a daughter.

2 DEATHS

ABBOTT—On August 7, 1940, at the home of her daughter, Mrs. R. A. Waterson, San Francisco, Miss Mary Ann Abbott, aged seventy-eight years, born in Wales and had been a resident of Victoria for more than fifty years and had been living in San Francisco for the past six years. Survived by two sons, F. T. Abbott, of Kelowna, B.C., and H. C. Abbott, of Seattle; one daughter, Mrs. R. A. Waterson, San Francisco, and two sisters, Mrs. F. W. Williamson, of Victoria, B.C., and Mrs. S. Thomas, of Butte, Mont.

Funeral from Hayward's B.C. Funeral Chapel on Friday at 2 p.m. Interment in the family plot in St. Luke's Churchyard, Cedar Hill.

6 FUNERAL DIRECTORS

THOMSON FUNERAL HOME
1625 Quadra Street
Complete Service at Reasonable Cost
Lady Attendant
Phone G 2612

HAYWARD B.C. FUNERAL CO., LTD.
Established 1867
734 Broughton Street, Victoria, B.C.
Empire 3614 Empire 4065 Garden 7679
Lady Assistant

McCALL BROS.
"The Floral Funeral Home"
Office and Chapel, Corner Johnson and Vancouver Streets
Phone Garden 2012

S. J. CURRY & SON
Funeral Directors
Corner Quadra and Broughton Streets
Phone G 5512

Distinctive Funeral Service in our New Mortuary at Moderate Cost. Experienced Lady Attendant.
SANDS MORTUARY LTD.
Phones E 7511, G 3530 1803 Quadra St.

7 FLOWERS

ANY FLORAL DESIGNS at lowest prices. Pollock Bros., 1315 Douglas St. G 5315.

BROWN'S VICTORIA NURSERIES, 618 View. Design work executed; lowest prices. We grow our flowers. G 6612, G 3521.

10 COMING EVENTS

BIG OLD-TIME DANCE EVERY SATURDAY at A.O.F. Hall with the Haymakers' Old-Timers. Lots of waltzes, prizes. Ice cream supper 35c. Visitors welcome.

CARD GAME, COURT WHIST, AT K. OF P. Hall, 1415 Broad Street, Thursday, August 8, at 9 p.m. Proceeds for war work of Island Temple No. 8, Pythian Sisters. Admission 25c.

C.C.F. HALL, MOUNT TOLMIE. MILITARY "500" every Thursday night, 8.30. Good prizes and refreshments. 25c.

DANCE TO VICTORIA'S RHYTHM Makers every Saturday night at Bunny Hall. Chas. Hunt's seven-piece orchestra.

DANCE EVERY WEDNESDAY TO CHARLIE Hunt's orchestra, Cadboro Bay Pavilion. 35c.

FREE—COLONIST SONG SHEETS. Colonist Advertising Department.

McMORRAN'S SEASIDE PAVILION, Cordova Bay. Dancing Saturday nights. Stan Cross' Orchestra. 35c. Tombolas.

ROBERT BURNS McMICKING I.O.D.E. dance, Crystal Garden, Friday, August 9. Len Acres' Orchestra, 9 to 1 o'clock. Tickets 50c each.

STEWART'S POPULAR OLD-TIME dance, Chamber of Commerce, Wednesdays, 8.30, refreshments. 35c.

13 WANTED—MALE HELP

CAPABLE MAN TO TAKE MILK ROUTE and do other work around small dairy. Box 6760, Colonist.

HERDSMAN, GOOD MILKER, SINGLE. George Rogers, North Quadra.

13 WANTED—MALE HELP (Continued)

SIGNALLERS WANTED—COURSE COMmencing shortly. Apply Orderly Room, 3rd Battalion, Canadian Scottish Regiment (N.P.A.M.), Armoury, Bay Street.

SINGLE MAN ON DAIRY FARM, NEAR city. Board and good wages to right man. Box 6755, Colonist.

STRONG BOY FOR FARM WORK. J. Oliver, East Saanich Road, Royal Oak.

WANTED—COOKS, AVAILABLE FOR camp about Sept. 1, for 3rd Battalion (N.P.A.M.), Canadian Scottish Regiment. Apply Capt. T. P. Horne, 3rd Battalion, Canadian Scottish Regiment, Armoury, Bay Street.

WELL-ESTABLISHED HOUSEHOLD products route in Victoria. Available for a real live wire who wants to get into a paying business of his own. Write to Box 6775, Colonist, for appointment.

WANTED IMMEDIATELY—GROUNDSman for small tennis club. Box 6696, Colonist.

WANTED—DELIVERY BOY, QUIT school, age sixteen, with bicycle. Phone E 4031.

WANTED—MAN FOR MILK DELIVERY. Apply 1111 Fort Street, Victoria.

WANTED—DELIVERY BOY WITH BIcycle. Apply Box [illegible], Colonist.

13A SALESMEN AND AGENTS

WANTED—ENERGETIC, AMBITIOUS, experienced salesman, represent well-known nursery firm. Good prospects. Prior knowledge preferred but not essential. Box 6779, Colonist.

WANTED—FIRST-CLASS CAR SALESman by exclusive dealer. Must be producer and able to finance own demonstrator. Give full particulars to Box 6784, Colonist.

14 WANTED—FEMALE HELP

HEAD WAITRESS REQUIRED. MUST be thoroughly competent. Old Country experience preferred. Box 6772, Colonist.

RELIABLE MAID, 9 TO 5 P.M. NEAR Cochrane Street, for one month. $15. Phone E 2768, between 9 and 10 a.m.

STUDENTS WANTED—VICTORIA HAIRdressing School, Woolworth Building.

TEN MILE POINT, CAPABLE GIRL, afternoons only. Care of children, washing, ironing, etc. Write Box 6753, Colonist.

WANTED—TEACHER FOR RURAL school, with one or two children of school age. Apply official trustee, Clayoquot, B.C.

WANTED—COOK-GENERAL, $25 monthly. Phone E 2443, between 9 and 10, 12 and 2, 7 and 8.

WANTED AT ONCE—STRONG WILLING girl for general housework. Phone G 7647.

WANTED—RELIABLE MAID, SMALL family. Apply 600 Linkleas Avenue.

16 AGENTS WANTED

IF YOU ARE INTERESTED IN STEADY cash profits, if you would like interesting, profitable work selling the most popular line of everyday necessities at present on the market, inquire today, without obligation. Familex, 570 St. Clement, Montreal.

17 SITUATIONS WANTED—MALE

A. J. GREGG—HOUSE WINDOWS cleaned, outside, 6c each. G 5023.

CANADIAN, RESIDENT IN VICTORIA, age forty-eight, with extensive business and executive experience, desires position. Full details and references on request. Box 6734, Colonist.

CLEARING DONE ON LOTS, ETC. REAsonable prices. E 3834 evenings, G 564[illegible].

GARDENING AND ODD JOBS. H. HAYward. E 3635.

MAN OF GOOD APPEARANCE, NOT liable for military service, seeks position of trust, well educated, excellent references, adaptable. Box 6544, Colonist.

YOUNG MAN, 35, WANTS WORK WITH builder or painter. Good exterior painter. Albion 93R.

17A PAINTERS AND DECORATORS

DECORATING, PAINTING, PAPERHANGing. First-class work. Ireland & Sons. G 4890.

DICK TRIPP—PAINTING, PAPERING, kalsomining, glazing. E 8700, G 2510.

PAPERHANGING, $7 UP. KALSOMINing $4 up. Painting, roof and stucco spraying. Frank Clarkson. G 7838.

PAINTING, PAPERING AND KALSOMINing. Speedy and efficient. Work guaranteed. J. McPherson. Phone E 8839.

PAINTING, INTERIOR, EXTERIOR, PAperhanging, kalsomining. G 1669.

17C CARPENTERS AND CONTRACTORS

ALTERATIONS, BUILDING REPAIRS. Roofing a specialty. T. Thirkell. E 4621.

FIRST-CLASS GENERAL CARPENTER and fully qualified building foreman open for engagement; competent, sober, efficient. Twenty years British Columbia experience. Address A. H. Booth, Barkerville, B.C.

LOW ESTIMATES—ALTERATIONS, REpairs. Experienced. Brechey. E 4270.

ROOF, Chimney and General Repairs. Experienced. Estimates free. G 5830.

17E GARDENERS

DIGGING, CULTIVATING, PLANTING, preparation work. Charges reasonable. E 5635.

LAWNS MOWED, GARDENS LOOKED after. G 8487.

18 SITUATIONS WANTED—FEMALE

SCANDINAVIAN GIRL WANTS WORK, cook-general or house-parlormaid. Phone F 9246.

WORK BY CAPABLE YOUNG WOMAN, hour or day. References. Dorothy. E 8605.

YOUNG WOMAN WILL DO CLEANING, washing and ironing, by hour. G 7028.

20 NURSING AND CONVALESCENT HOME

EXCLUSIVE, QUIET HOME, IN GOOD district, elderly lady or gentleman; nursing care if necessary. Box 6059, Colonist.

21 PERSONAL

A PERMANENT WAVE, INDIVIDUALLY styled. Special prices on shampoo and finger wave. Bert Waude Salon, 718 Yates Street. Telephone E 4023.

A. MARSHALL—SPECIAL PRICES. FURS remodeled, tailoring. 639 Yates.

CLEVER SEAMSTRESS, DRESSES, ALterations, furs. F 2286.

ECZEMA, ITCH, PILES, PIMPLES—TRY George Lee's Chinese Remedy. 636 Cormorant St. All departmental drug stores.

EXPERT TRUSS FITTING. COMPLETE stock. Private fitting-room. Modern Pharmacy, Ltd., Johnson at Douglas St.

ENGLISH HAND LAUNDRY (MILADI) shirts 13c up. Collars turned. F 6192.

FOR DISTINCTIVE PORTRAITS, Meyer's Studios, 845 Yates Street. Open evenings, Tuesday and Thursday, 9 p.m.

FREE—DAILY COLONIST SONG SHEETS now available. Apply Advertising Department.

FREE—COLONIST COOKBOOK AND Homemakers Guide. Limited number. Circulation Department.

FILMS DEVELOPED AND 8 GLISTENing prints for 25c coin. Extra prints 3c each. Mail to P.O. Box 694, Victoria, B.C.

GRADUATE NURSE WILL CARE FOR elderly lady or gentleman in private home. Good district, close in. Reasonable. Box 6741, Colonist.

GORDON HEAD CANTALOUPE, LIMES, avocadoes and all fresh fruit in season. Lilley's Confectionery, 1409 Douglas Street. E 5511.

HAVE A CLEAR COMPLEXION—FOR skin irritations, eczema, impetigo, Wightman's Skin Remedy at all druggists.

HUNDREDS OF SATISFIED CUSTOMers eat Masters' Health Bread daily. Have you tried it? 1729 Cook Street.

LORETTO HALL, 309 BELLEVILLE. Guest house for ladies. Public dining-room. Afternoon teas specialty. For particulars phone G 4022.

PASSPORT PHOTOS—PROMPT SERVice. Campbell Studio, Kresge Block.

PURE JERSEY MILK, EARLY MORNING delivery and evening. G 6716.

REFRIGERATION SERVICE, COMMERcial and domestic, work guaranteed. G 3113. We cover the Island.

SHOTBOLT'S FOOT RELIEF FOR TIRED, sore, aching feet. Shotbolt's Drug Store, 589 Johnson, opposite Mac & Mac.

21 PERSONAL (Continued)

SEATH'S MINERAL HEALTH WATER for rheumatism, stomach ailments, arthritis. 10c qt. delivered. Keating 53X.

SEE OUR BARGAIN TABLE FOR specials in babies' and children's wear, ½ price and less. Fowler's, 734 Yates.

STRATHCONA HOTEL CAFE NOW OPEN to public. Afternoon teas a specialty.

21A HAIRDRESSERS AND BEAUTY SPECIALISTS

BOWKER BEAUTY SALON, AT 2279 Bowker Avenue, Oak Bay. Good permanents and good service. E 0724.

ELIZABETH ANN SALON. AFTERNOON tea served with perms. 1116 Broad St.

"HARPER METHOD" SCIENTIFIC beauty culture. 1207 Douglas Street, E 4926. 2546 Windsor Road, G 5034.

NEW PERMANENTS! FINE HAIR a specialty! Bobetta Beauty Salon, Room A, Campbell Building. G 6653.

REDUCING CREAM FOR HIPS, ARMS, legs and chins. La France Beauty Salon, 727 Yates Street.

LA FRANCE BEAUTY SALON FOR PERmanents, marcels, hair styling, finger waving, cutting, dyeing, paper curling, facials. Large salon, ground floor. G 7443. 727 Yates.

NEW BEAUTY SERVICE FOR SUMMER—Superfluous hair on legs and arms bleached. Annas Taylor, 1004 Broad. E 6015.

SUPERFLUOUS HAIR TREATMENTS weakens growth. Try one! Sussex Beauty Salon. E 5115. 706 Broughton Street.

TYRRELLS LTD.—PERMANENT WAVing specialists. Practical everyday hairstyling. Fourth Floor, David Spencer Ltd. E 4141.

VICTORIA BEAUTY PARLORS. CALL E 8515 for a good permanent. All experienced operators. 1218 Broad Street.

"WELCOME THE NEW ZOTOS"
WE ARE FEATURING THE NEW ZOTOS cream wave—a lovely more lasting permanent.
AVALON BEAUTY SHOP
Phone E 0523 1104 Douglas St.
All Experienced Operators

23 EDUCATIONAL

EXPERT COACHING, MATHEMATICS and science only. Large successes. E 0235.

ROYAL BUSINESS COLLEGE—TERM starts Tuesday, September 3. G 6018 or call 1006 Government Street, for information and prospectus. Mrs. E. W. Maunsell, Prin.

SPROTT-SHAW BUSINESS INSTITUTE—Courses: Stenography, secretarial, commercial, radiotelegraphy. G 4512.

ST. MARGARET'S BUSINESS SCHOOL—Junior House, St. Margaret's School. Miss W. G. Milligan, principal. E 3234.

STANDARD SCHOOL STENOGRAPHY. G 1624, E 0633. Miss G. Dickson, principal.

24 MUSIC

BE POPULAR: PLAY PIANO. SHEFTE rapid course and play any popular songs in three months. Registered teacher. E 6906.

25 DANCING

MR. and Mrs. Geo. Rosaly, Victoria's leading ballroom instructors. E 4854.

29 LOST AND FOUND

FOUND SMALL PURSE NEAR NORfolk House School, 790 Linkleas Avenue. G 1362 evenings.

LOST AT WORK POINT SATURDAY night wristlet of lady's watch. Finder please write Box 6770, Colonist. Reward.

LOST—KODAK "35" CANDID CAMERA, leather case and Weston exposure meter, on Friday. Liberal reward. G 7736.

LOST—PAIR OF SPECTACLES, CORNER View and Blanshard Streets. Reward. Phone G 4466.

LOST—THREE CAR KEYS, ON A string. Box 6752, Colonist.

LOST—SUM OF MONEY, SMITH'S HILL district. Reward. G 6083.

31 MONEY TO LOAN

A PROBLEM THAT CAN BE SOLVED

Financing the purchase of your own home can easily be arranged through the NATIONAL HOUSING ACT 5 per cent plan. Moderate monthly payments enable you to secure title in 10, 15 or 20 years.

Ask Us for Complete Details
GILLESPIE, HART & CO., LTD.
Established Over a Quarter of a Century
611 Fort Street Phone G 1161

A MORTGAGE LOAN CAN BE ARranged by us in any amount. Low interest rates, quick decisions, repayments to suit. Large sums available for apartment and downtown business properties. 5 per cent National Housing Act loans. P. R. Brown & Sons, Ltd., 1112 Broad Street. Phone G 7171.

ANY REQUEST FOR A MORTGAGE appreciated. See H. C. Holmes, Pemberton & Son, Ltd., 625 Fort St. G 8124.

MONEY TO LOAN AT LOWEST RATES on first mortgages. Monthly repayment plan if desired. See T. B. Monk, J. H. Whittome & Co., Ltd., 116 Pemberton Building. E 9212.

33 BUSINESS DIRECTORY

FLOOR SURFACING

V. I. HARDWOOD FLOOR CO., 707 Johnson. Free estimates. G 7314.

CLEANING

AUTOMOBILE Upholstery, Chesterfield Suites and Rugs Cleaned. Disinfected. E. HILL
727 View Street Phone E 3014

LAWN MOWERS

MOWERS SHARPENED BY EXPERTS—Fives Bros. Lawnmower Shop. E 0662.

LITHOGRAPHY

LITHOGRAPHY
Commercial Work of All Classes. Cheques, Bonds, Debentures, etc. Labels of Every Description. Photo-Litho Map Work.
THE COLONIST
Commercial Departments
1211 Broad Street

WOOD AND COAL

A SPECIAL, ONLY HALF PRICE—500 cords dry inside fir blocks, mixed with heavy bark slabs, 13-in., ready to burn. All fir, no cedar or hemlock. Beats cordwood. From Cameron Bros. Timber Co., the one and only mill on the Island where wood does not go in water, 34 miles from Victoria on the C.N.R. Reg. $4, now only $3. 2 cds. $5.50. Bone-dry, $4. 2 cds. $7.50 C.O.D. Order now and see.
SOOKE DRY WOOD CO.
430 Burnside Road—E 8925. Night E 4380

A NEW SALE OPENED FOR BONE-DRY Malahat wood. Good and clean, easy to split, bark and blocks, 12-in., all Douglas fir. Good for furnace or fireplace and range. Wood is nine months old. Reg. 1 cd., $5.50, now, 1 cd. $4.75, 2 cds. $8.
Two Weeks' Sale
NATIONAL FUEL CO.—G 5215
Order Now and Save

A BARGAIN—UP-ISLAND 13-IN. DRY block mixed slab guaranteed A 1 fir. $3 cd., 2 cds., $5.50. Inside fir block, $4 cd., 3 cds. $11.50 C.O.D. Full measure. Prices for short time only. All logs cut last Fall. Wood ready to burn now. Bone-dry Malahat wood, guaranteed fir, $3.50 cd., 2 cds. $6.50. Buy now—save money.
OLD JOHN WOOD CO.—E 2743

ALL COOPERAGE WOOD AGENCY—Best quality bone-dry stovewood, $3 ½ cd. Kindling $1.50 ½ cd. Furnace blocks $3 cd. All-fir first-grade screened sawdust, bulk $2.50, sacked $3.25. E 5516.

ALL COOPERAGE WOOD & FUEL CO. Ltd.—Bone-dry stove wood, $2 ½ cd., kindling, $1.50 ½ cd., millwood, $2.75 cd., furnace, inside blocks, $3.75 cd. G 2341.

ALL REDRY CEDAR, ANY LENGTH, $1.00 load, 3 for $1.75. E 6722.

ALL SCREENED DRY FIR SAWDUST, bulk, unit, $2.25, 60 sacks, $3.25. E 5010.

BONE-DRY COOPERAGE STOVE WOOD, $3.50 cd., kindling, $2.75 cd. Cooperage wood, $2.75 cd., blocks, $3 cd. E 5023.

BEST FIR SAWDUST, $3.20 UNIT, 60 sacks $3.20. Day, night. E 2921.

DRY INSIDE FIR WOOD, CLEAN, NO rubbish, $1.75 ½ cord. E 6552.

DOUBLE SERVICE IN WANT ADS

You can telephone your answers as well as your classified advertisements to The Colonist. Readers are often interested in Want Advertisements that do not carry the names or addresses of advertisers but a Colonist box number. For the accommodation of these readers who find it inconvenient to write an answer and to serve the advertiser better

We Will Take Replies to Box Numbers Over the Telephone

The Colonist service is available from 8 A.M. to 9 P.M., excepting Sundays. Phone Empire 4114

33 BUSINESS DIRECTORY (Continued)

HALF PRICE, ONE WEEK ONLY—NO. 1 fir millwood. No short lengths, 12-in., for furnace, fireplace or cook range. We do not pick best wood out or short measure. Just to sell cheap. Reg. $3 cd., now 2 cds. (not 1½ cds.), $5. Bone-dry, 1 cd., $4.
DOMINION FUEL CO.
E 4734

MALAHAT BULK SAWDUST, $3.25. Sacked, $4.25 60 sacks. J. E. Painter & Sons, 617 Cormorant Street. G 3541.

NO. 1 FIR MILLWOOD $2.50 CD., IN 2-cd. lots. Inside fir $4.00 cd. Screened fir sawdust, $2.75 unit. Mannings & Shaw Fuels, 745 View Street. E 0624.

SLABS, BLOCKS, 12-IN., DOUGLAS FIR, yard dry, 3 cds. $5.50, 1 cd., $2.00. F 0768.

$3.00 PER UNIT, C.O.D. NO. 1 coarse fir sawdust for immediate delivery. Alert Service Transfer Co. E 4101.

$3.50—UP-ISLAND SLAB, 12-IN. RODgers' Wood Co. Alpha St. G 22.4.

34 PROFESSIONAL DIRECTORY

MASSAGE

CABINET STEAM BATHS, MASSAGE. Miss Van Becker, 930 McClure. E 7635.

MRS. BARKER, MASSEUSE, VAPOR baths, chiropodist. 325 Howe. G 1661.

OSTEOPATHIC PHYSICIANS

DR. VERNON B. TAYLOR, REGIStered and licensed. 4-6-7-8 Belmont Building. Phone Empire 7823.

PATENT ATTORNEYS

ERNEST E. CARVER, F.P.I.C. Registered Canada and U.S. Patents and Trade Marks in All Countries. 789 W. Pender, Vancouver. Phone Sey. 1252.

FETHERSTONHAUGH & CO. Patents and Trade Marks. Offices Throughout Canada and U.S. 789 W. Pender, Vancouver. Phone Sey. 3796.

MARKS & CLERK, OF LONDON, ENG.; Ottawa, Washington, etc. Patents and trademarks in all countries. 901-905 Bank of Toronto Building, Douglas Street, Victoria.

PRIVATE HOSPITALS

AT 1019 RICHMOND AVE.—PRIVATE hospital, surgical and medical convalescent. Hydrotherapy treatments. E 1571.

36 OFFICES, STORES, HALLS TO RENT

FOR RENT—IN BEAUTY SHOP, CENtrally located, booth and equipment. References requested. Box 6742, Colonist.

37 MISCELLANEOUS

SAWS, ALL KINDS, FILED, SET, gummed, etc. Phone W. Emery, 1567 Gladstone Avenue.

SEWING MACHINE REPAIRS, ANY make. Southall Stove Co., Gov't St.

38 TO RENT—MISCELLANEOUS

TO RENT FOR AUGUST, LARGE STUdio with grand piano. E 3614.

40 FOR SALE—MISCELLANEOUS

40A BUILDING MATERIALS

ANYTHING IN CONCRETE MIXER FOR hire. Truckins. W. Trace. E 7473.

BULLDOZER FOR HIRE—LOTS cleared, leveled, and basements dug. Rates reasonable. E 7.2. E 5528.

CANADIAN WESTERN WOODWORKERS—Sashes, doors, general millwork. G 4012.

ISLAND BUILDING SUPPLY COMPANY—Everything in builders' supplies. E 6213. 518 Fort, corner Langley.

SHINGLES (XXXXX) NO. 2, BARGAIN prices. Daizlel Box Company. G 14/2.

THE MOORE-WHITTINGTON LUMBER COMPANY LIMITED
Established 1893
LARGE STOCK—RIGHT PRICES
Lumber, Millwork, Gyproc, Masonite, Insulex, Gypsum Wool, Shingles, Etc.

USED LUMBER, DOORS, WINDOWS, bricks, etc., at 1425 Edgeware Road.

SIDNEY SPEEDY SERVICE
WE HAVE SPECIAL ITEMS IN STOCK suitable for building chicken houses, barns, garages. We would be pleased to have you look these over.
SIDNEY LUMBER
G 2515 2116 Gov't St.

A BARGAIN: 1 x 8 FIR SHIPLAP
Good Grade, $12 M
Stewart & Hudson Retail Lumber Yard
E 0342 405 Gorge Road E 0342

40D FURNITURE

A 3-PIECE CHESTERFIELD SUITE, $40. Hospital bed with Ostermoor mattress, $9.50. Roll-top desk and office tables and chairs.
J. M. WILLOWS
"Better-Class Used Furniture"
705 Johnson Street Phone G 4424

BARGAINS—3-PIECE CHESTERFIELD, $32.50; odd Chesterfield, $17.50, also one like new, $29.50; dining-room table, $4.50; oil burner stove, $5.95. Frank's, 860 Yates. E 2464.

BEDS, CRIBS, SPRINGS, MATTRESSES—Wholesale and retail. Discount to Services. Capitol Mattress Factory, 720 Fisgard. Salesrooms at 846 Yates St. F 0[illegible]33.

CHESTERFIELDS NEW TERMS DIRECT from the warehouse. You save the overhead expense. Can be seen at Heaney Storage Company.

COMBINATION DESK AND SECTIONAL bookcase, $25.00. Small-size organ, $18.50. Holland Bros., 751 Fort Street. E 0913.

CARPETORIUM—Clean, Sell, Exchange; repair carpets. 1025 Cook. F 2861.

WILSON'S ECONOMY FURNITURE Store. Good sawdust burner range, $19.50, $5 monthly. 646 Cormorant. G 5915.

AUGUST SPECIALS

500 YARDS LINO AT 32c SQ. YARD. 300 yards lino at 43c sq. yard. 600 yards heavy lino at 49c sq. yard. Good selection Congoleum, Feltol, Vel-Felt and Linoleum Rugs at reduced prices. Breakfast Sets, finished to your order, from $12.50 up. Bed Lounges from $29.50. New Bungalow Beds, complete, $14.50. Beds from $12.50 up. Get our prices on Chesterfields, Bedroom and Dinette Suites, odd Dressers and Chairs, etc.
FRANK'S
860 Yates Street Phone E 2464

WANTED—USED FURNITURE AND RANGES. WE PAY BETTER PRICES.
HUB FURNITURE COMPANY
713 Johnson Street Phone G 8428

PLOWMAN'S QUALITY USED FURNITURE
834 FORT

40E MUSICAL INSTRUMENTS

LATE MODEL CONN ALTO SAXOPHONE, in new condition. A bargain, $125, terms. Fletcher Bros. (Victoria), Ltd., 1130 Douglas Street. G 7148.

SEE OUR USED PIANOS BEFORE YOU buy. Music Department, Spencer's.

VICTOR ALBUM, SETS OF SCHUBERT'S "Unfinished Symphony," formerly $7.00, now $3.50. Fletcher Bros. (Victoria), Ltd., 1130 Douglas Street. G 7148.

40F RADIO

EXPERT RADIO REPAIRS. SETS INspected and tubes tested free. G 5918.

40 FOR SALE—MISCELLANEOUS (Continued)

RADIOS FOR HIRE, WEEK OR MONTH. Radios repaired; tubes tested free. Radios at give-away prices. Aaronson's, 1328 Government. G 4723.

40K BICYCLES AND MOTORCYCLES

BICYCLES FOR RENT—BY THE DAY, 75c; week-end and $1; week, $2.50; month, $5. Holidaying on a bicycle is healthy, enjoyable and economical. Robinson's, 1230 Broad St., opp. Colonist. E 6312.

BICYCLES, NEW AND RECONDITIONED, terms arranged, expert repairs by competent mechanics. Peden Bros., Ltd., 1410 Douglas. Garden 5911.

BICYCLE SALE—30 BICYCLES, $14.50 to $18.75. Balloon-tire bicycles, $34.50, with wides. Expert bicycle repairs, moderate prices. Aaronson's, 1326 Gov't St.

C.C.M. SEMI-RACING BIKE, GOOD condition, $12 cash. 1343 Vining, call after 5 o'clock.

LADY'S BIKE, $15 OR NEAREST CASH offer. E 0486.

NEW ARRIVAL OF ENGLISH BICYCLES enables us to offer to you a most complete stock of Raleigh, Tourist, Paragon balloon-tired bicycles in all models, machines are standard and feature the quality tops in their particular price range, which suits all purses.
Most Convenient Terms Arranged
E. H. HARRIS CO., LTD.
Next to Ray's, on Fort Street

SEE OUR REBUILT BICYCLES. LOOK like new and guaranteed like new. Expert repairs a specialty. Bob Peden, Ltd., 648 Johnson Street, next door to St. James Hotel. Phone E 3615.

TWO BICYCLES, 14-IN., 24-IN. FRAMES, one lady's. Cheap. 1340 Craigflower Road. E 6596.

WANTED TO RENT BY DAY—LATE model motorcycle. Careful, experienced rider. E 5653.

40L STOVES AND RANGES

A "MAJOR" SAWDUST BURNER COSTS next to nothing to operate. Outsells all other burners. For a perfect installation phone or call The Alert Service Co., E 4101. 749 Broughton Street.

MODERN ENAMEL FINDLAY RANGE, complete with Silent Glow oil burner. A bargain at $59.50
McLENNAN, McFEELY & PRIOR
1400 Government Street Phone G 1111

MIRACLE SAWDUST BURNER—MORE heat, less fuel. Peden's Stove Store. E 1451. 723 Johnson Street.

NEW McCLARY ALL-CAST "WELCOME" furnace. Capacity 13,000 cu. ft., $67.50, easy terms. Thacker & Sons, Ltd., 755 Broughton Street, Victoria, B.C. G 6211.

NEW AND USED RANGES. OIL Burners. Mann's, 740 Fort. E 3123.

RANGE CASTINGS STOCKED FOR most makes. B.C. Hardware, 718 Fort.

SIX-HOLE RANGE, WATER FRONT, tile back, thermometer, only $30. Carter's Stove Store, 823 Fort St. E 3511.

40X MISCELLANEOUS

ADDISON WASHERS WITH NEW beauty, efficient performance and years of low cost service. A case of soap with each washer, $79.50. Coast Hardware, 1418 Douglas Street.

AN EASY, ALSO A MAYTAG WASHER (demonstrators). Reduced prices. Taylor & Co., 828 Fort.

A LOVELY CABINET SEWING MAchine, perfect stitcher, $20. 628 Fort.

BLACKBERRIES, 4c LB., 80c CRATE. Gravenstein apples, $1 box. Bring own container. Also delivered. Wilson, Tyndall Avenue, Gordon Head, R.R. 4, Victoria. Phone Albion 5 X.

DRY COLORS, LOWEST PRICES, HIGHest quality. Harts Andrews Paints, Ltd., 1307 Wharf Street.

DOUBLE-BED STUDIO LOUNGE IN new condition. Price $15. Phone E 190[illegible].

ELECTROLUX VACUUM CLEANERS, complete. Good condition. Sacrifice. Box 6718, Colonist.

ELECTRIC REFRIGERATOR, GOOD condition. Sacrifice. Need money. Box 6717, Colonist.

EASTMAN KODAK CAMERA IN LEATHER case, postcard size. Reasonable. E 2326.

ELECTRIC WASHERS (USED), $25 AND $38.50. Taylor & Co., 828 Fort.

IMMEDIATE CASH FOR GOLD, SILVER antiques, etc. Rose's, Jewelers, 1317 Douglas Street.

LARGE KITCHEN CABINET, FIRST-class condition. Phone G 6650.

METALS. WE BUY COPPER, ALUMInum, brass, zinc, batteries, etc. Capital Iron & Metals Limited, 1824-32 Store Street, Victoria, B.C. Phone Garden 2434.

MANURE, ROCK, BLACK SOIL, ANY quantity. Bray's Transfer, Ltd. G 7823.

ROLLS RAZORS, $3.75. 26-IN. SUITcases, $1.50. 8-power prismatic glasses, $17.50. Field glasses, $6.75. Rifle, 22 calibre, $3.75. Mud guards, 39c. Pedals, 49c. Dunlop tires, $1.10. Inner tubes, 60c. Boy's bicycle, $12.50. Radio tubes, 75c. Spectacles to suit any sight, $2.75. Aaronson's Cut-Rate Store, 1328 Gov't St.

SEE OUR DISPLAY OF ELECTRIC toasters, irons, clocks, sandwich toasters and Mixmasters (on terms).
C. J. McDOWELL, 1000 DOUGLAS ST.
Phone E 4138

SAILS MADE TO ORDER—NO BOAT too small or too large. Estimates given. F. Jeune & Bro., Ltd., 570 Johnson Street. Garden 4632.

SMALL SAFE (300 POUNDS), 715 PANdora. Phone F 7011.

32-PIECE ENGLISH DINNER SETS ON sale at $6.95. Macdonald Electric, Douglas at View. Phone E 1171.

50c Room Up—Floors waxed, polished. Electric ma[illegible]. Best materials. Greza G [illegible].

LOOSELEAF SUPPLIES
Ledger Sheets, Binders and Files Carried in Stock
Special Ruled Forms of Every Kind Made to Order—Also Blank Books and Special-size Binders.
THE COLONIST
Commercial Departments
1211 Broad Street

41 WANTED—MISCELLANEOUS

A REPUTATION FOR PAYING HIGHEST prices for rags, bottles, tools, stoves, furniture or anything you wish to dispose of. We call anywhere any time. G 4752.

A 1 PRICES FOR TOOLS, SINKS, pipe, stoves. 561 Johnson. G 5192.

BARTLETT PEARS, ITALIAN PRUNES and Black Diamond plums wanted for canning. Saanich Cannery, Sidney.

CHILD'S HIGHCHAIR AND PLAYPEN. Must be in good condition and reasonable. Phone E 2841.

CASH FOR TABLE MODEL RADIOS. Call anywhere. G 4723.

DIGGON'S PAY CASH FOR BOOKS.

HOUSEHOLD FURNITURE OF ALL DEscriptions, clothing, etc., purchased for cash or sold on commission. Turnbull & Fraser, auctioneers. E 9641.

IF YOU WISH TO DISPOSE OF YOUR furniture, etc., antique or modern, consult us. We either buy outright or sell for you. Fred Smith & Co., Auctioneers. G 4913.

JUNK WANTED. GOOD PRICES FOR rags, bottles, tools, furniture. All useful things. Phone E 0350, E 0343. Call.

WANTED—MEN'S USED CLOTHING. Best price in Victoria paid for men's suits. E 7825.

WANTED—SMALL COAL RANGE, FOR cash. G 4366.

WILTON RUG, 6 X 8 FT. 6 IN. MUST BE in good condition. E 7445.

42 POULTRY AND LIVESTOCK

42A POULTRY AND SUPPLIES

SELLING OUT—BARRED ROCKS, 75 pullets, 75 layers, from R.O.P. stock. George A. Hardy, Blenkinsop Road.

42D SHEEP

A FLOCK OF 16 BLACK SHEEP AND lambs. Box 62, Duncan, B.C.

42E GOATS

TOGGENBURG BUCK KID, THREE months old, naturally hornless. Price $4. Payne, McTavish Road, Sidney.

42F DOGS

CAIRN TERRIERS, PUPPIES AND studs. Melita Kennels, Colquitz 67Q.

GETSOL FLEA POWDER, YOUR DOG'S best friend in the warm weather, 25c. Pet Shop, Douglas Street.

42 POULTRY AND LIVESTOCK (Continued)

HEATHERSELLE SCOTTIES FOR SALE. Stripping, trimming, bathing, etc. G 3305.

REGISTERED ENGLISH BULLDOG FOR sale. 1512 Jubilee Avenue.

WEST HIGHLAND WHITE TERRIERS (registered stock). Dogs boarded. Belmont 15Y.

42X MISCELLANEOUS

GOOD CLOVER OR TIMOTHY HAY, baled, $14 ton, del. Box 6461, Colonist.

HAY, $18 TON. NO. 1 CLOVER, $2[illegible] ton, delivered. Phone 74X Keating.

47 ROOM AND BOARD

ABERDEEN, 941 McCLURE—H.-C. Water in rooms. Excellent board. G 0111.

BOARD-RESIDENCE IN NICE HOME, close in. 1623 Belmont. E 8844.

COMFORTABLE HOME IN OAK BAY, close to bus and street car. Double or single room with meals. Phone G 324[illegible].

CHOICE HOME COOKING, PLEASANT rooms, close in. 217 Government St.

DOUBLE OR SINGLE. WALKING DIStance. Good Table. Terms. E 9483.

EXCEPTIONALLY NICE ROOMS IN refined home. Home cooking. E 6878.

GORDON Head—Quiet, comfortable home, gentlemen, moderate. Box 5692, Colonist.

OAK BAY, NEAR SEA, CAR, BUS, rooms with breakfast. Phone G 3198.

PLEASANT ROOM, GOOD BOARD, REAsonable. Phone E 9955.

49 ROOMS TO RENT

OXFORD HOUSE, 749½ Fort—Housekeeping rms., h.-c. water, $2.50 wk. G 5196.

49A FURNISHED

FAIRFIELD HOTEL, OPPOSITE CITY Hall—Comfortable furnished rooms, special weekly rates. Scrulon & Nunn, Proprietors.

50 ROOMS WANTED

50A FURNISHED

WANTED—COMFORTABLE ROOM, sleeping only, near Armoury. Particulars, Box 6718, Colonist.

51 HOUSEKEEPING ROOMS TO RENT

CLIFTON HOUSE—L.H. OR SLEEPING, $2.50, week up. 1319½ Broad. E 6034.

51A FURNISHED

ATTRACTIVE HOUSEKEEPING ROOMS, Devonshire House. Quiet, central. 750 Fort Street. G 0123.

A COSY ROOM FOR A LADY, QUIET, spotlessly clean. G 4881.

FURNISHED HOUSEKEEPING ROOMS. Flats, cabins, $8 mo. up. 1036 Hillside.

FURNISHED OR UNFURNISHED HOUSEkeeping rooms. 1425 Elford St. E 2308.

HOUSEKEEPING ROOMS, CLEAN, COMfortable. 1032 McGregor Ave. E 6192.

TO RENT—TWO FURNISHED ROOMS. 186 Bushby Street.

51B UNFURNISHED

TWO-ROOM SUITES, PARTLY FURnished, clean, bright, walking distance, near car. Adults. E 2326.

53 FLATS AND APARTMENTS TO RENT

ATTRACTIVE MODERN APARTMENTS, small, medium and large, electric ranges and refrigerators, rates $35 to $80. Choice location, Fairfield. Phone E 2644 or G 4127.

AILSA MANSIONS—UNFURNISHED, excellently serviced. E 0961.

BRIGHT ATTRACTIVE APARTMENT, conveniently located. Suitable for two adults. Immediate possession. G 3616.

CENTRAL, MODERN, 2-ROOM SUITES, kitchenette, bath, etc. 1219 Langley.

FURNISHED APARTMENT, CLOSE IN, near sea and transportation, $50. E 7174.

FULLY-FURNISHED UPSTAIRS FLAT. Phone G 7[illegible] mornings.

BEVERLY HOTEL

NEXT DOOR TO EVERYTHING IN Town

The Beverly has 90 rooms, many nicely furnished with or without private bath.

Our light housekeeping rooms are nicely appointed for Summer School Guests. The Beverly is a Home for you while you are away from home. Strictly First Class. Courteous Staff. Very reasonable. Rates. Large comfy lounge. Fine elevator.

James A. Griffith, Owner and Operator. Phone G 0276. 724 Yates Street, Victoria, B.C.

NICE MODERN APARTMENTS FOR rent by day, week or month. On seafront, congenial surroundings. Apply to Mrs. Betts in person, 1785 Rona St. E 7606.

NICE FIVE-ROOM FURNISHED APARTment, newly decorated. 7[illegible]3 Yates. F 2241.

STOBART APTS., HEART OF BUSINESS, theatre dist. Furnished and unfurnished, elevator, fireproof, day, week or mo., reduced rates, transients. G 0048. 74[illegible] Yates.

SEACROFT—VICTORIA'S MOST BEAUtiful sea-view apartment. G 5111.

SAVOY MANSIONS, 1 AND 2-BEDROOM suites. Furnished. G 6622.

UNFURNISHED FOUR-ROOM SUITE, modern. Gas stove, public, etc. Elevator service. Ritz Hotel, 710 Fort. Phone G 7158.

VACANT SEPT. 1, PARTLY FURNISHED four-room apartment, private bath, [illegible]. Heat, water and stove included. Close in. No children. E 4462.

54 FLATS AND APARTMENTS WANTED

SMALL UNFURNISHED APARTMENT OR housekeeping rooms, near Royal Jubilee Hospital. Box 6767, Colonist.

WANTED—TWO-ROOM FURNISHED suite by naval officer, August 15 to end of September. Office Fairfield Hotel.

WANTED—SMALL, SELF-CONTAINED furnished flat for lady. Box 6776, Colonist.

55 HOUSES TO RENT

COTTAGE, FOUR ROOMS, VERANDA, complete bathroom, running water and light, large barn, small dairy, small acreage, 4 miles from city centre. Rent $18. Phone Colquitz 136 R.

THREE FURNISHED FIVE ROOM houses. Oak Bay preferred, also lists of unfurnished houses and apartments. Van der Vliet, Cabeldu & Ma[illegible]. E 7174.

55A FURNISHED

FURNISHED, NEW FOUR-ROOM BUNgalow with garage on Lyall Street, Esquimalt. $45. Phone G 3932.

$47.50—FIVE ROOMS, FURNISHED. $27. Four rooms, furnished, one month. $60. Six rooms, furnished, close in, Fairfield. George Randall, 1303 Douglas Street. G 7241.

55B UNFURNISHED

1051 Victoria Ave., 5 rooms, stucco	$35
1164 Roslyn Rd., 8 rooms, hot-water heating	$35
2663 Topp Ave., 6 rooms, stucco	$45
Midland Rd., Uplands, 8 rooms, good garden	$80

PEMBERTON & SON LTD
625 Fort St. Phone G 8124

COTTAGE, FOUR ROOMS, BARN, GOLDstream, off Sooke Road, wood, $10 month. 1609 Gladstone Avenue.

FIVE ROOMS, $3[illegible]; SIX ROOMS, $25; five-room modern stucco, garage, district, $27.50; four-room upper flat, $26; five-room lower duplex, $38; eight rooms, $50. George Randall, 1303 Douglas Street. G 7241.

JOSEPH ST., 7 ROOMS, $27.50; MINTO St., 8 rooms, $27.50; Quadra St., 6 rooms, $42.50; Ormond St., unfurnished apartment of 3 rooms, $25.00. Call at our office for list of furnished houses. P. R. Brown & Sons, Ltd., 1112 Broad Street. G 7171.

LARGE, COMFORTABLE DETACHED living quarters for small family, Quadra, near Cook. Available September 1. $18, ten-month lease. References required. Box 6786, Colonist.

MOVING, PACKING, STORAGE—PHONE Heaney's, G 1184. A representative will call and explain our service.

NEW COTTAGE, READY SEPT. 1, TWO acres garden, nice creek, main highway, daily mail, bus service, half hour city limits. Permanent tenant wanted. References necessary. $10 month. Box 6787, Colonist.

SEVEN-ROOM HOUSE, GORDON HEAD waterfront, $40. E 7174.

55 HOUSES TO RENT (Continued)

THREE-ROOMED HOUSE, NEAR WORK Point Barracks. Phone G 3551.

$40—OAK BAY HOME, 8 ROOMS, HOT-water heated, electric range, Frigidaire, carpets in several rooms. Garage will be built if required. Give lease. W. J. Gilliland & Co. Phone G 5741.

57 WANTED TO RENT—HOUSES

WANTED—FURNISHED COTTAGE OR housekeeping rooms, near Sidney, from September 1 on. Box 679[illegible], Colonist.

57A FURNISHED

COMPLETELY FURNISHED COTTAGE near lake or sea, modern conveniences, for Fall and Winter. Will pay $25 month. Write, giving particulars. Box 6685, Colonist.

SMALL HOUSE OR CABIN, DEEP COVE or Shawnigan Lake, two adults, furnished. Box 6691, Colonist.

WANTED—FROM BEGINNING SEPTEMber, furnished house, three bedrooms. Oak Bay preferred. Box 6762, Colonist.

57B UNFURNISHED

WANTED, BEFORE SEPT. 1, HOUSE with two bedrooms, garage, vicinity of a High School. E 9120.

61 SUMMER RESORTS

61A COTTAGES AND CAMPSITES

AT CADBORO BAY—2 AND 4-ROOM cottages, H.K. rooms, wk., mo. E 9795.

BOARD AND RESIDENCE, CADBORO Bay Beach. Phone G 3196.

FURNISHED FOUR-ROOM COTTAGE, all conveniences. J. S. Brown, Cordova Bay.

LADY WISHES TO SHARE HER SEAside home with another on independent basis. Very moderate rent. G 7198.

SHAWNIGAN LAKE, SOUTH OF CLIFFside. The Haven, fully furnished, including boat. Lovely location. G 4756.

WANTED FOR ONE WEEK, COMMENCing August 17. Two young men require cottage or board and room at Shawnigan Lake, north end preferred. Use of canoe. E 5653. 966 Bank Street.

65 AUTOMOBILES

65A FOR SALE

CAR AND TRUCK PARTS OF ALL KINDS at lowest prices. We buy for cash late model damaged or burned cars and trucks for wrecking. Bargains in used cars and truck engines, all sizes. W. Frank Cameron Auto Parts, 953 View Street. Phone E 6632.

FIVE TRUCKS FOR SALE—NO REASONable offer refused. Will trade for car or boat. 3131 Qu'Appelle. G 2835.

BEGO'S VIEW STREET BARGAIN LOT

IF YOU INVESTIGATE YOU DON'T NEED to be an economist or a financier to readily see that you can get quality Used Cars and save at this large clearing lot.

1938 HUDSON DE LUXE FOUR-DOOR. Equipped with hot water heater $795

1933 CHEVROLET PANEL DELIVERY. Thoroughly reconditioned $350

1934 CHEVROLET DE LUXE PANEL DELIVERY. In the very best shape $450

REMEMBER: You pay the overhead. Buy where there is most to choose from.

BEGO'S VIEW STREET BARGAIN LOT
864 View Street Near Quadra

JUNKIE AUTO WRECKER. E 7521. BEST prices paid for your car. Parts for all cars and trucks. 937 View Street.

MECHANIC-OWNED 1936 HUDSON, A 1 condition. Phone E 8319.

OLDSMOBILE SEDAN—In A 1 condition. Lots of pep, as well as economical to operate $925

PACKARD SEDAN—One of the late model sixes, in perfect condition. Try it $935

HILLMAN SEDAN—A "10" that has done small mileage and couldn't run better if it were new $765

CHEVROLET SEDAN—Thoroughly reconditioned and with its new finish is surely a beauty $495

—Assortment of Others—

DAVIS-DRAKE MOTORS LIMITED
Buick and Oldsmobile Cars—G.M.C. Trucks
Fort Street at Quadra, Victoria
Branch at Duncan

SPECIAL!
TERRAPLANE SEDAN
New paint, two new tires, thoroughly checked
Only $495
REVERCOMB MOTORS LTD.
925 Yates Street Phone E 4931

SAVE ON GAS AND OIL—SEE US ABOUT reconditioning your engine. Low prices. Careful work.
CRET DOWMAN
724 Johnson Street

SOLDIER SELLING EQUITY IN 1938 Standard all-steel coach, $120. Box 6730, Colonist.

STANDARD AUTO WRECKERS, 562 HILLside. Tires, batteries. Parts for all makes cars. Try our prices.

BETTER CARS—BETTER VALUES—BETTER TERMS

THAT'S WHY WE SAY—
"You Can't Buy a Wilson Cabeldu Used Car Without Complete Satisfaction"

HERE IS THE NEWS

1935 LA SALLE	$985
1938 CHEVROLET DE LUXE	$895
1937 PONTIAC DE LUXE	$865
1937 CHEVROLET DE LUXE	$865
1936 NASH	$725
1937 FORD	$895
1935 GRAHAM	$595
1934 FORD	$485
1939 CHEVROLET COUPE	$84[illegible]

WILSON & CABELDU
Victoria's Dependable Used Car Headquarters
828 Yates Street and at Duncan

BEGO MOTOR COMPANY LTD
VICTORIA'S USED CAR HEADQUARTERS

1938
PONTIAC DE LUXE OPERA SEAT COUPE
THIS CAR HAS HAD ONE OWNER SINCE new. Every detail of the car shows excellent care. A bargain $895

1935
DE SOTO "CUSTOM" FOUR-DOOR SEDAN
FOR THE USED CAR BUYER WHO APpreciates value, here is your opportunity $645

BEGO MOTOR CO. LTD
865 Yates Street Corner Quadra
Open Till 9 P.M.—Phone G 1144
Plymouth - Chrysler - Dodge - De Soto

TWO-TON FAGEOL TRUCK, HYDRAUlic hoist, good tires, $250. Also 30 caterpillar tractor, Delonme, 1025 Yates Street. G 4456.

1937 GRAHAM SEDAN

WE CONSIDER THIS ONE OF THE finest car values offered in many months. Its condition is perfect and it is equipped with all the extras that anyone could desire. It has electric clock, radio, heater and defrosters. The tires are practically new. Covered by our complete R. & G. Guarantee. A remarkable bargain at

$825

NATIONAL MOTORS LTD
819 Yates Street
"Where Customers Send Their Friends"

65 AUTOMOBILES (Continued)

BEGO MOTOR COMPANY, LTD.
OPEN-AIR SHOWROOM
(Opposite Atlas Theatre)

1929 FORD BUSINESS COUPE $225
1928 PONTIAC BUSINESS COUPE $125
1929 CHEVROLET BUSINESS COUPE $245

—DAILY SPECIAL—
1936 DODGE 7-PASSENGER DE LUXE SEDAN. In the very finest condition $1095

BEGO OPEN-AIR SHOWROOM
837 Yates Street Phone G 1144

1934 FORD V-8 PICK-UP
1935 WILLYS "77" PANEL DELIVERY
1931 STUDEBAKER SEDAN
1936 FORD COACH
1929 MODEL "A" COACH

OUR PRICES ARE RIGHT
WE PAY CASH FOR USED CARS

VICTORIA USED CAR MART
9[illegible]1 Yates Street

JAMESON MOTORS
For the Best Values in Canada for USED CARS

193[illegible] PONTIAC DE LUXE SEDAN—Model [illegible] 117-inch wheel base. Only run [illegible] miles [illegible] extreme easy service. To all purposes this car is new and [illegible] guaranteed. Reduced to only $895

1936 HUMBER 6, SNIPE FULL-SIZE SEDAN. Only has 10,000 miles and in perfect condition, carrying a new car guarantee. Cost new $1,900, and the price is $845

1939 PLYMOUTH TOURING SEDAN. Low mileage and carries a new-car guarantee. Reduced to $895

We Pay Cash for Used Cars
JAMESON MOTORS, LTD.
750 Broughton Street

NICELY RECONDITIONED USED CARS

1936 NASH COUPE—A smart car. Good rubber, new paint. Mechanically good $645

1937 CHRYSLER ROYAL COUPE—A quality car in first-class condition $795

1935 FORD COACH $495

1933 CHEVROLET COUPE $395

Also Some Good Used Trucks and Deliveries

CECIL EVE MOTORS LTD
Yates at Quadra St.
Pontiac Cars G.M.C. Trucks

We Finance Car Purchases—Low Rate
5%
On Unpaid Balance—No Refinancing
GILLESPIE, HART & CO. LTD
611 Fort Street Phone G 1161

RELIANCE SALES

1927 CHEVROLET SEDAN
1929 FORD MODEL "A" ROADSTER
1928 NASH SEDAN
1932 AUBURN CABRIOLET
1931 AUSTIN BANTAM
1930 CHEVROLET SEDAN DELIVERY
1938 FIAT COUPE
1930 PONTIAC SEDAN
1938 PONTIAC COUPE
1939 DODGE COUPE
1937 STANDARD SEDAN

USED CAR LOT—952 YATES
Showrooms and Headquarters of American Bantam
Quadra Street at Johnson

MODEL "A" TON TRUCK, FLAT BODY, READY TO GO
$95

1938 FORD 60 H.P. Radio and heater.
1936 GRAHAM SUPERCHARGER
1931 MODEL A COACH
1932 CHEVROLET COACH

OUR PRICES ARE RIGHT
We Pay Cash for Used Cars

VICTORIA USED CAR MART
951 Yates Street Open Evenings

SPECIALS

1938 NASH DE LUXE OPERA COUPE $985
1938 PLYMOUTH COUPE $795
1937 NASH COUPE—Cooling seat $735
1936 NASH CONVERTIBLE COUPE $685
1935 HUDSON COUPE $565

BURTON & WILLIAMS MOTORS, LTD.
1001 Blanshard Street Phone E 9418

3—REAL BARGAINS—3

1930 GRAHAM SEDAN—A real snap $195
1930 ESSEX SEDAN—Very good shape $195
1939 MORRIS 8 SALOON—Run 9,000 miles $695

We Pay Cash for Used Cars
MASTERS MOTOR CO. LTD
909 Yates Street Phone E 3541

A FEW OF OUR REAL VALUES

1937 FORD COUPE 85	$695
193[illegible] PONTIAC COUPE	$745
1938 HUDSON SEDAN	$650
1938 MORRIS VAN	$475

Also Several Cheaper Ones
JONES BROS. SERVICE STATION, LIMITED
868 Yates Street Phone E 4021
Open Evenings

1933 PONTIAC FOUR-DOOR SEDAN, in good shape. 1936 Hudson de luxe sedan. Large stock used hydraulic truck hoists. Cash for cars and trucks. Clarke's Auto & Truck Parts, 931 View Street. E 6541.

1935 TERRAPLANE DE LUXE COUPE. Electric hand and radio. Good condition. Accept cheaper car as part payment. Phone G 2898.

1930 MODEL A DE LUXE PHAETON, 43,000 miles, $250. Also model A sedan in perfect shape, $300. Cameron Bros., 1340 Craigflower. E 6598.

1938 DODGE DE LUXE SEDAN WITH radio, heater, oil filter, dual horns. $895 terms. Will take trade. E 20.4. Spencer's Parking Lot.

1929 FORD COUPE—GOOD SHAPE. Call after 5.30 p.m. 827 Collinson Street.

1931 DODGE SEDAN—SACRIFICE; good condition. Must sell. 808 Fort Street.

1934 BUICK SPORTS SEDAN—GOOD condition. G 3878.

1928 CHRYSLER ROADSTER, GOOD shape, $100. Phone G 4451.

65B WANTED

CASH FOR YOUR CAR FOR WRECKING. Cameron Bros., 1340 Craigflower. E 6598.

WANTED—CAR AS WHOLE OR PART payment on Saanich lot, $150-$175. Apply evenings, 3890 Savannah Avenue.

DO YOU WISH TO DISPOSE OF YOUR CAR?
BRING IT TO US WHERE EVERYBODY GETS SATISFACTION
JONES BROS.' SERVICE STATION, LIMITED
866 Yates Street Phone E 4021
Open Evenings

A Mart for Busy Readers—Property for Sale or Trade

TO OUT-OF-TOWN SUBSCRIBERS

Out-of-town subscribers who wish to answer advertisements in which only the telephone number of the advertiser is given, may mail their replies to The Colonist, and The Colonist will communicate such replies to the advertiser.

67 BOATS AND LAUNCHES

ATTENTION FISHERMEN!—Engines, all makes, V-8 ('35), '31 Dodge, Chrysler and twenty Stars. Take your choice Cameron Bros. 1340 Craigflower E 6598

ALL TYPES INBOARDS, GAS, DIESEL, light plants Darcus Marine Sales, 1325 Government E 5422. Authorized Johnson outboards

ASH, FIR AND SPRUCE OARS, PLAIN and varnished Ship Chandlers (McQuade's), Ltd. 1214 Wharf Street. E 1141

BOAT BUILDING AND REPAIRS. Agents for Kermath and Vivian engines. Armstrong Bros. 134 Kingston St G 1512

EVINRUDE AND ELTO OUTBOARD MOTORS, good used motors Guaranteed repair service. H Aylmer, 866 Yates

SPECIAL PROPELLERS MADE. CAMeron, pattern maker, 1340 Craigflower.

75 BUSINESS OPPORTUNITIES

CITY—SOUND FAMILY GROCERY BUSIness, living quarters, five rooms and garden. Rent $30. Stock and business. Price ... $1500 (Property could be purchased)

ISLAND DEPARTMENT STORE, GENT'S wear, ladies' wear, etc. stationery, toys, electrical goods, hardware, etc. Good living quarters, six rooms. Well-established business. Stock at invoice, furniture and fixtures Turnover $8,000. Rent $70 Price ... $1550 (Property could be purchased.)

ISLAND BUNGALOW COURT, STORE and service station Large residence, eight cabins, ¼-mile seafrunt. 150 acres, on Island Highway. Price ... $8500

COLES, HOWELL & CO., LTD. 636 View Street

$2200—CONFECTIONERY BUSINESS Splendid location. Average turnover $950 monthly Turnover last month better than $1,100. Reasonable rent. Good reasons for selling.

CONYERS - WILDERS CO. 621 Broughton Street

78 HOUSES FOR SALE

"OAK BAY"
AN OAK BAY SEVEN-ROOM HOME—A good revenue producer. $1,500. Terms. Discount for cash.

GORGE DISTRICT, SAANICH
A SPOTLESS FIVE-ROOM BUNGALOW, complete with full cement basement, garage, furnace, laundry tubs, fireplace, blinds, linoleum, electric fixtures, etc. $2,500. Terms, quarter cash

L. M. ROSEVEAR & CO., LTD. 110 Union Bldg., 612 View St G 6041

GORGE
ALMOST NEW, DELIGHTFUL FIVE-room stucco bungalow Living-room (13 x 18), dining-room, two bedrooms, hardwood floors, Pembroke bath, full basement, garage, etc., 5-cent bus fare. Close to schools Taxes $39. Altogether a lovely home Price (terms) ... $3150

NEWSTEAD REALTY 213-14 Scollard Bldg. Phone E 1621

A BARGAIN
FOUR ROOMS AND BATHROOM
A BUNGALOW LOCATED IN THE EAST part of city Exceptionally low taxes. Clear title Small lot Three-piece white enamel bathroom, basement, furnace, fireplace in living-room. In good average condition inside and out Equally good as a home or investment Full price (cash) ... $995

L. M. ROSEVEAR & CO., LTD 110 Union Bldg., 612 View St G 6041

A BUNGALOW OF FIVE ROOMS, BATH-room, pantry, newly decorated, close Parliament Buildings, vacant Snap, $1,500 cash $1,600 terms Owner. E 5907

BEACH DRIVE, OAK BAY - SEA-VIEW stucco bungalow with six rooms all on one floor, hot water heating. This is a very warm comfortable house and is being offered on terms at the very low price of ... $3850

Exclusively by JOHN GREENWOOD 1241 Broad Street

CLOSE-IN DWELLING
BUNGALOW TYPE CONTAINING 9 rooms Large living and dining-rooms with hardwood floors. Den, 2 bedrooms and bathroom, all on first floor, 3 bedrooms and lavatory on second floor (enclosed stairs) Basement, hot-water heating Separate garage Price ... $3600

FLEMING GARDNER & CO. 312 Scollard Building Phone G 7741

A GOOD BUY
IN A CLOSE-IN DUPLEX
COMPRISING EIGHT ROOMS AND TWO complete three-piece bathrooms, all on one floor; fireplaces in both living-rooms, built-in features, blinds, linoleum, electric fixtures, garage, nice garden Good condition inside and out. Will return you 25 per cent on your investment. Price only (half cash) ... $2200

L. M. ROSEVEAR & CO., LTD 110 Union Bldg., 612 View St G 6041

COMFORTABLE FAMILY HOME, NINE rooms, two bathrooms, furnace, garage, wash tubs, three lots, near schools, excellent condition, partly furnished, $3,000 or offer E 0050

PRICELESS PROPERTY
DRIVE SLOWLY OR, BETTER STILL, walk along Dallas Road one of these glorious Summer days and enjoy the wonderful views of blue sea, white sails of boats, passing steamers and the majestic Olympic Mountains, and we feel sure you will agree with us that the time is coming when property commanding such an enchanting view will be at a premium if available at all. Owing only to the fact that the owner is obliged to leave the city we are able to offer at far below value a home on Dallas Road.

Full Particulars Tomorrow

ALFRED CARMICHAEL & CO. LTD. 1216 Broad Street Real Estate and Insurance

FOUR-ROOM MODERN HOUSE, THREE-piece bathroom Box 6781, Colonist.

GORGE DISTRICT — QUIET BOULEvarded street. Superior six-room family home Living-room (open fireplace), dining-room, library-den, spacious bright kitchen, pantry, toilet and wash basin on ground floor three-piece bathroom upstairs, three airy bedrooms Full basement, garage in basement This home has been newly decorated throughout; all floors highly polished Reasonable down payment will be accepted from very reliable party Immediate possession Why waste time in search of the elusive house to rent when you can buy this for ... $2600

EXCHANGE
McKENZIE STREET—FIVE-ROOM BUNgalow Living-room (open fireplace), dining-room, entrance hall, modern kitchen, two bedrooms, three-piece bathroom; full cement basement, furnace. New Duroid roof Taxes only $61. Owner's family has outgrown this sweet little bungalow and will exchange for another (or family home) with not less than three bedrooms What have you in Fairfield, James Bay, Gonzales or elsewhere? Phone them in and we will inspect within forty-eight hours.

EDWARD SPENCER & CO 1236 Government Street Phone E 0232 Day or Night

SEASIDE GENTLEMAN'S ESTATE
IN SECLUDED SPOT AT CROFTON, eight miles from Duncan. Beach, sheltered anchorage, nineteen acres of property with more than 400 feet of waterfront Beautiful garden of one acre, with perennials, rockery, fruit and nut trees, and flowering shrubs, balance in native timber Fairly large residence with living-room (30 x 38), good-size dining-room, pantry, kitchen, large bedroom with dressing-room, bathroom and sleeping porch downstairs Upstairs are two good-size and one large bedroom with closets, bathroom and trunk room. Basement with concrete foundation and floor, hot air furnace, tubs and toilet. Guest house, garage and other buildings Excellent water supply. Price ... $9000

THE ROYAL TRUST COMPANY Real Estate Department 1202 Government St. Phones: E 4126, E 3130

78 HOUSES FOR SALE (Continued)

INVESTORS — HERE'S A FIVE-ROOM bungalow to buy for renting. Fine condition inside and out, new Duroid roof, cement basement, furnace Good corner lot, 50 x 110, in garden, some fruit, $2,250. Apply owner, Box 6215, Colonist.

OAK BAY
JUST OFF BEACH DRIVE WELL-planned stucco residence, with 5 rooms on main floor and 2 extra bedrooms upstairs. Good basement, fruit trees, etc Short walk to beach ... $4400

OAK BAY
GOOD 5-ROOM BUNGALOW, NO BASEment, with 2 fine lots in fruits and garden. Double garage. Property in excellent condition ... $2500

NORTH QUADRA
6 ROOMS, INCLUDING AN EXTRA BEDroom upstairs, hot-water heating Two nice lots, nice garden, fruits ... $3500

A. S. MILLER (Opposite Library) 1309 Blanshard St. E 0622

NOTICE IS HEREBY GIVEN THAT Edward Spencer, of the firm of Spencer & Hawkins, has retired from the said business, which in future will be carried on in the name of E. B. Hawkins & Co.

E. B. HAWKINS & CO. 745 View Street Phone E 0111

NEW HOUSE ON HALF ACRE CHOICE land in Queenswood. Five rooms and utility on one floor No stairs. Hot air and fireplace Hardwood floors throughout Attached garage. Open to inspect. Turn left off eastern end of Arbutus on to Sherwood Road, or apply evenings, Geoffrey "Paddy" Walton Phone E 6730

NEW FOUR-ROOM HOUSE FOR SALE, or will build; Saanich; terms arranged. Apply Green Lumber Co., Ltd. G 3613

ROOMING HOUSE, CLOSE IN, 18 ROOMS all occupied. Revenue $100 clear monthly ... $1800

FAIRFIELD — SIX-ROOM HOUSE, REdecorated inside and out. Close to park and sea ... $2750

CROSS & CO. 805 Government Street Phone E 0632

SELL OR RENT ATTRACTIVE FAMILY residence of six bright rooms, five minutes City Hall. Good basement with toilet separate garage kitchen, separate pantry, fireplaces in dining-room and living-room three bedrooms upstairs, bathroom, separate toilet House completely redecorated. A-1 condition Owner. G 5289

DUPLEX
TWO THREE-ROOM SUITES WITH separate bathrooms, all on one floor Newly decorated inside and out, on car line, close in Taxes $80 Price for quick sale, $2,200. Box 6733, Colonist

WE HAVE IT AT $3100

OAK BAY ESTATES 1163 Newport Avenue Phone G 1011

$700 BUYS SIX-ROOM HOUSE WITH cement basement, Victoria West.

$1050 BUYS FOUR-ROOM BUNGAlow at Marigold

$1050 BUYS NEW THREE-ROOM bungalow Saanich taxes

$1250 BUYS SAANICH THREE-ROOM cottage, bathroom, two lots. $225 handles.

$1200 BUYS FIVE-ROOM BUNGAlow, basement, brick furnace

$1500 BUYS FOUR-ROOM COTTAGE with 12 acres, secluded. $100 handles.

INDEPENDENT 600 Fort Street Phone G 1851

$900 CASH—THIS CUTE GORGE COTtage of three rooms is a splendid buy for the investor or home lover. Equipped with separated two-piece bath, floor coverings and nearly new range, charming garden; close to transportation. If interested, hurry!

REALTORS—Coward's property on Lurline is sold.

Bargains to Suit Every Client
HAMILTON-JAKEMAN REALTY 1525 Blanshard Street Phone E 6633

$2250—COMFORTABLE FIVE-ROOM bungalow, new Duroid roof, also paint, etc., outside and in Two bedrooms, open fireplace in living-room; cement basement, furnace Nice garden Corner lot Box 2663, Colonist

277 PICTURES OF REAL BUYS IN OUR WINDOW "INDEPENDENT" 600 FORT ST.

79 WANTED TO BUY—HOUSES

FIVE OR SIX-ROOM BUNGALOW, ANY good district, $3,500 Six-room house, modern, sea view, not over $6,000 Van der Vliet, Cabeldu & May. E 7174

FIVE OR SIX-ROOM BUNGALOW, about one acre ground, close in. Box 6688, Colonist.

FIVE-ROOM MODERN BUNGALOW ON rental basis. Small acreage Reliable Box 6699, Colonist.

HAVE BUYERS FOR FOUR, FIVE AND six-room dwellings Let us have your listing See T B Monk.

J. H. WHITTOME & CO. LTD. 118 Pemberton Bldg Phone E 9212

HAVE $4,000 CASH FOR FAIRLY NEW, modern, five or six-room bungalow in Oak Bay. Must be good value Full particulars to Box 6745, Colonist.

RESULTS COUNT—LIST YOUR HOME or lots with Saanich Realty Company Nothing too small, nothing too large. We always have buyers on our list

SAANICH REALTY COMPANY 3588 Quadra Street Phone E 0001

WANTED — LISTINGS OF SMALL houses in desirable localities that will show a good rental return on the cost. Cash clients waiting Real Estate Department. The Royal Trust Company, 1202 Government Street E 4126

WILL PAY CASH FOR MODERN FOUR or five-room bungalow State full particulars first time Correspondence strictly confidential. Private party Box 6785, Colonist

WANTED—FOUR OR FIVE-ROOM COTtage Saanich Trade acreage and cash. State location and full particulars Box 6497 Colonist

WANT FOUR-ROOM MODERN BUNGAlow, good locality, for $2,500 cash. Box 6783 Colonist

80 PROPERTY FOR SALE

CHOICE RESIDENTIAL LOTS

FAIRFIELD—78 x 135 Only	$650
OAK BAY Close to Shoal Bay	$825
FERNWOOD—Off Yates	$550
DEAN HEIGHTS—Choice grass lots Price, each	$125
FAIRFIELD — Close in, corner, 120 x 120 Price	$1575
ROCKLAND AND LINDEN	$1500

H. G. DALBY & CO., LTD 634 View Street Opposite Spencer's

80D SAANICH

NORTH QUADRA DISTRICT
$650 DOWN PAYMENT AND THE balance at $25 per month buys a four-room stucco home with basement, furnace, open fireplace Location off Cook and Camrose Crescent amongst the oaks Full price ... $2300

$2150 BUYS A FIVE-ROOM SPOTless home with basement, furnace, all in splendid condition. Pleasant and seclusive location with nice view Property in high location, one block off Quadra Street Fruit trees of every description and flowers. The lot is 100 x 220 deep This class of property is hard to find and will not last long. You can have possession at once.

SAANICH REALTY COMPANY 3588 Quadra Street Phone E 0001

80 PROPERTY FOR SALE (Continued)

FACING SOUTH ON SAANICH INLET
SITES FOR SUMMER OR PERMANENT homes. Pleasant surroundings. Privacy. Restrictions favorable to all residents on this beautiful 3,000 feet of seafront. For further advantages that this property offers apply to

THE ROYAL TRUST COMPANY Real Estate Dept 1202 Government St Phones E 4126, E 3130 Or we will give your real estate agent full particulars

WATERFRONT NORTH SAANICH, B.C.
Four Rooms, Fully Modern, Beautiful View—Nice Garden and Fruit Trees, Garage, Etc.
S. ROBERTS—SIDNEY, B.C.

Zoning By-Law

SAANICH MUNICIPALITY

NOTICE OF HEARING

ARBUTUS ROAD—FERNDALE ROAD AREA

NOTICE is hereby given that all persons who deem themselves affected by the proposed "ZONING BY-LAW 1939 AMENDMENT BY-LAW 1940," being By-Law 597 of the Corporation of the District of Saanich, will be afforded an opportunity to be heard on the matters contained therein, before the Municipal Council at a public hearing to be held in the Council Chamber, Municipal Hall, Royal Oak, on TUESDAY the 13th day of AUGUST, 1940, at 7 30 P M

A copy of the proposed by-law may be seen at the office of the undersigned between the hours of 8 30 A M. and 12 30 P M on Saturday, and between the hours of 8 30 A M and 4 30 P M on any other week-day

W. A. GREENE. Clerk of the Municipal Council. Municipal Office, Royal Oak, August 5, 1940

CONFECTIONERY BUSINESSES

$550—Grocery and confectionery business with living quarters. Low rental Near school. Price includes stock and fixtures.

$1100—Splendid confectionery business, magazines, newspapers, etc Situated near centre of city Living quarters. Price includes good stock and fixtures.

Arthur E. Haynes, Ltd. 739 Fort St. Evening Phone G 2330

BARGAIN
Five-room bungalow, cement basement and furnace. Fruit trees. Big lot. Close in ... $950 ($500 cash will handle)

OAK BAY
Six room modern stucco bungalow, full-size basement, garage, furnace Nice surroundings. All in lawn and garden Will trade for a smaller place ... $5250 Or reasonable offer.

Pentrelew Place
OFFER WANTED
Semi-bungalow, seven rooms on ground floor and finished attic; four bedrooms; double plumbing

Building Lots
One lot, high location, Saanich taxes. Near school and 6-cent fare ... $150

New Subdivision
Very secluded, close in. Come and pick the best lot now. Priced up from ... $500

OAK BAY
One lot, 60 x 120 ... $550
Marine Drive, water view lot, open for offer

We Need Your Listings
— SEE — ALEX OLSON or HAROLD LINEHAM
Johnston & Co., Ltd. 1314 BROAD ST. PHONE E 5211

BE A LAKE OWNER

How'd you like to lord it over 80 acres, including a lovely cool, placid lake of eleven acres? Perfect privacy and seclusion Close in, and a bargain.

KER and STEPHENSON LTD. 1121 GOVERNMENT ST. G 1127

Randall's

NORTH QUADRA
SEVEN-ROOM SEMI-BUNGALOW—Large lot high location, good view A real family home reduced from $3,500 to ... $2900

NORTH QUADRA
FIVE-ROOM BUNGALOW Basement, garage two lots, all kinds of fruit and vegetables, shade trees One block from bus. Reduced price ... $2400

George Randall 1302 DOUGLAS ST. G ARDEN 7281

$1800—Situated in Saanich, on high ground 4-room bungalow, living-room open fireplace, two bedrooms three-piece bathroom kitchen and pantry cement basement, furnace, fruit trees Down payment and the balance as rent to the right party Exclusive listing.

$2500—Close to Gorge water 5-room bungalow Living-room, open fireplace dining-room, two bedrooms three-piece bathroom, kitchen, cement basement with furnace laundry tubs and garage Large high lot A good buy

SEE A. LANCASTER
BROWN BROS., LIMITED 213-3 Pemberton Bldg. Phone E 1183-1

FOR SALE
Semi-bungalow, containing six rooms, on Moss Street Dining-room, living-room and kitchen on ground floor, three bedrooms and bathroom upstairs Full cement basement and furnace
Price $1600 on Terms
WISE & CO., LTD., 100 Pemberton Bldg.

A Home for Two
Cosy five-room bungalow and a fine garden lot with some fruit trees. It is neat and in good shape Full basement, furnace, garage. Good part of Oak Bay, near car line. Price ... $2200

NEAR CADBORO BAY AND UPLANDS—A charming residence on high ground, commanding a very pleasant outlook. Views of bay and Olympics. Contains seven rooms One bedroom and bathroom down, three bedrooms and bathroom up. Oil-o-Matic furnace Half acre of land. Priced to sell ... $7500

LANSDOWNE HEIGHTS—We offer 100-foot frontage lots along Cadboro Bay Road at most reasonable price of (each) ... $900
Fine views of Olympics These lots should be walked over to be appreciated. They are marked and numbered. Come early and get the higher one.

B.C. LAND AND INVESTMENT AGENCY, LTD. 922 Government St. Phones: G 4115-6

Oak Bay Exclusive Listings

SALE—$2600—OR EXCHANGE Six-room stucco semi-bungalow in splendid condition. Cement basement, furnace, separate garage. Choice corner lot facing south, Monterey school. Owner will consider bungalow up to $1,500 as part payment, so here is your chance to get into this select district.

$6800—ON TERMS TO SUIT—OR Will accept Oak Bay bungalow as part payment. Extremely attractive modern semi-bungalow, containing many special features Four bedrooms, two bathrooms, extra toilet. Large living-room and cosy den, both have fireplaces, large breakfast nook, hot water heating plant with sawdust burner, beautiful garden, choice location. This lovely home is in perfect condition and could not be duplicated for $9,000. Phone for appointment to inspect.

W. J. GILLILAND & CO. 1203 BROAD STREET G 5741 Evenings and Sunday E 7585

OAK BAY
10-ROOMED HOME All large, fine, well-arranged rooms. Best of hardwood floors Hot and cold water in bedrooms. Full basement. Oil-o-Matic furnace Spacious grounds, trees and flowers Perfect condition. Price ... $6300

9 ROOMS—Extra large living-room with sunroom. First quality hardwood floors. Exceptionally well-built home, perfect condition Shade trees, fruit and flowers. This is near a good beach. Price ... $6500

We would call at hotel or apartment with more particulars if desired.

See MR. FIELDS re Above

MEHAREY & CO., LTD. E 1187 621 FORT STREET

STADACONA PARK
AUTOMATIC OIL HEAT
Beautifully-planned home, having two bedrooms and bathroom on main floor, two more bedrooms and washroom upstairs also large recreation room. Lovely home in a lovely district. Specially priced.
$4500
J. C. BRIDGMAN 601 BROUGHTON ST. PHONE E 3331

$3300 Stucco Bungalow
Near sea, good residential district. Five rooms, hardwood floors in main rooms, good-sized living-room; cement basement, furnace, garage. Immediate occupation. Reasonable terms.
Heisterman, Forman & Co. 608 VIEW STREET

A Cosy Home
In Oak Bay, with combined living-room and dining-room oak floors and fireplace two good-size bedrooms, plenty of cupboard space, cabinet kitchen, wired for electric stove modern bathroom, cement basement, hot air furnace, garage extra room with washbasin. Low taxes. Price (terms) ... $2625
SEE T. B. MONK
J. H. Whittome & Co., Ltd. 118 PEMBERTON BLDG. E 9212

Listings Wanted
HOUSES FOR SALE
HOUSES FOR RENT
Dozens of inquiries coming in daily and not enough homes available to supply the demand.
BRING IN YOUR LISTINGS
WE HAVE CLIENTS WAITING
BOORMAN INVESTMENT CO., LTD.
Real Estate - Insurance
Stocks - Bonds - Oil Royalties
618 View Street E 2132

Not Just Speculation
THIS IS A SOUND INVESTMENT
Three 6-Room Houses
Within ¼ mile of postoffice. All in first-class condition; solid foundations; new roofs, modern plumbing garages, etc nice gardens Rented to permanent tenants at $25 month each.
Price and further particulars on request to
Swinerton & Co., Limited 620 Broughton Street

A REAL HOME
This beautiful eight-room home, with full cement basement, furnace, was built by day labor by owner with the best of materials at a cost of over $5,000. Situated in Oak Bay, one block from sea on quiet street, with all improvements paid. If you wish to purchase a home of this size and quality, please don't overlook a bargain at ... $3950
Oak Bay Estates 1163 Newport Ave. G 1011 Day or Night

PEMBERTON'S

LINDEN AVENUE
Close to Fort Street, desirable residence, six rooms and servant's room, automatic hot water heating: Duroid roof; charming rooms, open fireplaces; garage. Price ... $3500

NO STEPS TO CLIMB
Four-room cottage in splendid condition inside and out, not far from Clover Point. Very suitable for an elderly couple who do not want a basement. Good garage and woodshed and hot water heating Taxes under $60. Full price ... $1800

EXCEPTIONAL
Just a dandy five-room bungalow in a sheltered location, near Oak Bay street car. New furnace, maple floors, a nice dinette and loads of cupboards Large garage Terms, half cash, and balance easy. Price ... $2500

BEAUTIFUL GARDEN AND ORCHARD LOTS
IN ONE OF OAK BAY'S CHOICEST RESIDENTIAL DISTRICTS
These lots face on open parkland that will not be built on. These sites are south of the Avenue and close to the beach and transportation. Never before offered for sale. Exclusive listing. Price only ... $750

Pemberton & Son Limited 625 Fort Street Pemberton Building Phone G 6124

P. R. Brown & Sons, Ltd.

GONZALES HILL
SUPERIOR HOME—Magnificent views of sea and mountains. Five good-sized rooms: modern features One of our "better class" homes which we are always pleased to show to anyone really interested ... $6500

GREENHOUSES
Absentee owner solicits offers for this property, which consists of about one acre in garden, splendid family home and three expensively-built greenhouses Hot water heating throughout. Please call for further particulars.

ESQUIMALT
GOOD FAMILY HOME, near Military and Naval Headquarters Six good rooms, garage etc. Wonderful value at ... $1100 Cash

CORDOVA BAY HOMES
No. 1—Good waterfrontage; four rooms; fireplace. Some furniture, etc. ... $800
No. 2—Two lots and four rooms; fireplace, city water available A bargain at ... $500

P. R. Brown & Sons, Ltd. 1112 BROAD ST. PHONE G 7171

CRAIGDARROCH
Charming bungalow of six rooms and small laundry room, all on one floor. This house is especially well built and finished, and the rooms well proportioned. Hot water heat and separate garage. This is one of the choicest residential districts in the city ... $5500

COUNTRY
About four miles from town and with a beautiful sea view A well-planned and built semi-bungalow, with five rooms and bath on ground floor and two rooms upstairs Hot air furnace separate garage and two lots. At the low price of ... $4000

Van der Vliet, Cabeldu & May, Ltd. 1212 Broad Street Victoria, B.C.

HIGH-CLASS CAFE
Established 9 Years
Gross Income, $14,000 a Year
Near Postoffice
Price Reasonable - Business Good
Exclusive Sale
James A. Griffith
Real Estate and Insurance
Beverly Hotel Building, 724 Yates Street Phone G 4824

WANTED LISTINGS
FAIRFIELD
BEACON HILL
JAMES BAY
ALSO CLOSE-IN PROPERTIES ANY CONDITION
E. E. HEATH 623 YATES ST. PHONE E 4041

WANTED
OAK BAY LISTINGS
We have a number of cash buyers seeking modern four, five and six-room bungalows or houses in Oak Bay district If price is right, your property can be sold quickly.
LIST WITH US TODAY AND PREPARE TO MOVE
Johnston & Co. LTD. 1314 BROAD ST. E 5241

Furnished Cottage Inside toilet. Three rooms Chicken houses.	$1050
4 Acres, 4 Rooms Bearing orchard. Best soil Ample water.	$1600
Ideal Country Home Three miles out. Stucco, basement, furnace Chicken houses Orchard	$3000
An Island to Yourself 6.3 Acres Delightful beaches	$600

Phone E 9413 FRASER BISCOE 1120 Gov't

COLES, HOWELL & CO., LTD.

DUPLEX
CONTAINING TWO 4-ROOM SUITES furnished and well rented, and two garages. Taxes $80 30. Terms ... $2300

APARTMENT BLOCK
NEW AND UP-TO-DATE, CLOSE IN. 4 large suites, bringing in a steady income, and showing good returns on the purchase price ... $11,500

GOOD HOMES
5-ROOM BUNGALOW, BASEMENT AND furnace, garage, half block from car Excellent condition. Price ... $1750

7-ROOM SEMI-BUNGALOW. TAXES $122.00. Lino, blinds and fixtures Large garden, fruit trees. Like new Exclusive listing. Price ... $2400

MODERN RESIDENCE, OAK BAY, overlooking park. Three bedrooms, oil furnace. Large living rooms. A beautiful home Two large garden lots First time offered at ... $7350

ROCKLAND AVENUE, VERY FINE residence, 5 bedrooms and 3 attic bedrooms. Large reception rooms Nice view, splendid garden, 1 acre For sale on exceptionally easy terms at ... $9000

FARM
THIS IS A REAL FARM RETURNING the owner a good living 96 acres of rich land and a modern comfortable bungalow of five large rooms, three-piece bathroom, septic tank, running water and electric light. Barns and outbuildings complete with implements and stock, some of the finest dairy cattle on the Island, sheep, lambs; heavy team of horses. Dairy equipment, etc A profitable farm and comfortable home ready to step into ... $9000

COLES, HOWELL & CO., LTD. 638 VIEW STREET G 1032

A SALUTE
TO VICTORIA'S FAST GROWING POPULATION
NOW OFFERING—FOR SALE

5-Room house, Grenville Street, Esquimalt	$2700
Lot on Wollaston St., Esquimalt	$400
Large lot on Central Avenue Oak Bay	$300
3-Bedroom house, 1900 Forrester	Offers
3-Bedroom House, Beach Drive	$4000
4-Bedroom, 2-bathroom house Beach Drive	$8000

ALSO MANY ATTRACTIVE SUBURBAN HOMES WITH ACREAGE — INLAND AND ON WATER—SOMETHING FOR EVERY PURSE
Christopher & Swayne, Ltd. 626 View St. Phones G 4121-2-3

OAK BAY LOTS

DUFFERIN AVENUE	$225
TRANSIT ROAD	$250
LINKLEAS AVENUE	$275
BURDICK AVENUE	$320
HAMPSHIRE ROAD	$350
ISLAND ROAD	$375
VICTORIA AVENUE	$375
DALHOUSIE STREET	$400
BOWKER AVENUE	$420
NEWPORT AVENUE	$550

MARA, BATE & CO., Ltd. 610 FORT STREET PHONE E 7124

A FEW STEPS
and you're on a good, semi-private sandy beach. This well-constructed five-roomed home has privacy, is right on the waterfront, and only five miles from the city. Taxes only $48 Excellent garden.
$4450
H. W. Miller & Co. 1210 Broad St. (Opp. Colonist) G 4651

Fred Smith & Co.
Auctioneers and Expert Valuators
Authorities on Antiques and Works of Art

AUCTION SALE
TODAY AT 2 P.M.
Very nice Chesterfield Suites, Upholstered, and Cane Chairs, Walnut and Mahogany Tables, nice Walnut Bedroom Suite, other Single and Double Beds, Dressers, Chiffoniers, Baby Buggies, Radios, Gramophones, Congoleum, Ranges, Heaters, Etc.
Sale Day: THURSDAY, at 2 P.M.
FRED SMITH & CO. Auctioneers G 4913

Maynard & Sons
AUCTIONEERS

AUCTION SALE
At Our Salesroom, 731-733 Johnson Street
FRIDAY, 1:30
Of Another Room Full of
Very Select
Furniture and Effects
Piano, Etc.

Including in part: Nice Gourlay Piano, 4 nice Chesterfield Suites, very good Studio Couch, Chesterfield Tables and End Tables, Upholstered Chairs, Walnut Frame Occasional Chairs, Library Tables, Bridge and Floor Lamps, Hall Mirrors, Electric Radios, Gramophones, Centre Tables, Divanettes, Sanitary and other Couches, nice Carpets and Hall Carpets, Rugs, Oak Dining Tables, Chairs and Buffets, Breakfast Sets, Reed Chairs and Rockers, Shotguns and Rifle, very good Simmons and other Beds, nice Dressers, Chest of Drawers, Bedroom Tables, Chairs and Rockers, Congoleum Squares, Books, Pictures, Mirrors, Book Shelves, Kitchen Cabinets, Kitchen Tables and Chairs, almost new Oil-Burning Range, Sawdust-Burning Range and Enamel-Front Coal Ranges, large assortment of Kitchenware, Dishes and Glassware, Ornaments, Refrigerators, Pair Cement Stationary Wash Tubs, Garden Tools, Lawn Mowers, Hose, Wheel Barrows, Washing Machines, Etc. Our rooms are full to the doors Now on view. Also

Morning Sale at 10:30
of very large display of Vegetables and Fruit; also Poultry, Etc.

MAYNARD & SONS, Auctioneers

MILITARY MEN HOLD SPORTS DAY AT CAMP

Fifth (B.C.) Coast Brigade Stages Field Trials At Mary Hill

More than four hundred men from Mary Hill and adjacent fortresses attended the sports day held at Mary Hill yesterday, the training depot of the 5th (B.C.) Coast Brigade, R.C.A., C.A.S.F., when honors of the "tabloid" section of the programme went to No. 7 Squad for the highest number of points scored in the trials.

Combining the sporting element with the physical efficiency tests of a practical nature, which will be invaluable to the man on active service, the programme was divided into two sections, including the "tabloid" section and the open events.

With the brigade divided into seven squads for the afternoon, the events included all types of races, not excepting obstacle races, 100-yard dashes with the men in their heavy service boots, and both standing and running broap jumps, high jumps, shot-putting, basketball throwing and throwing a baseball at an effigy of Hitler. The latter sport's contestants were encouraged by a sign indicating that there would be "Seven Days Confined to Barracks" for those failing to hit the miscreant.

In attendance, also, was the 5th (B.C.) Coast Brigade Band, which supplied music during the afternoon, under the leadership of Sergeant Tom Gaunt. Prizes for the various events were supplied through the generosity of the various firms in and around Victoria, which donated a large number of awards for the different contests.

Joining in the fun of the games, Major R. B. Ker, acting-C.O. of the 5th (B.C.) Coast Brigade, R.C.A., C.A.S.F., under whose auspices the meet was held, and Lieutenant Alfred Hood, tried their hands at all the different events, with sometimes surprising success.

Bearing testimony to the efficiency of their instructors, the various squads put on a rifle drill, judged by Regimental Sergeant-Major F. Williams. The event was taken by No. 1 Squad.

Judged by Lieutenant A. O. Hood, the tug-of-war finals were hotly contested, with vociferous rooting by the bystanders for their favorite team. The trial was won by No. 1 Squad, captained by E. Boyes and including G. Venzie, F. Venzie, L. Robinson, A. Haldeman, R. Prestige, A. Meyer, C. E. Swift, Craig and A. T. Cannell.

Closing trial on the programme was the bell-tent erecting. With representatives from each squad, and starting from scratch, the men had the canvas up in short order, with the prize going to No. 7 Squad, which had its tent up, and in the best order, in three and one-half minutes.

Tabloid sports winners were the P.P.C.L.I. men, who are at Mary's Hill for training and inoculation Exhibiting fine teamwork in spite of their short service as a group, the recruits took the award. The team included Lance-Corporal J. L. Sancier, H. Ritter, R. G. Cumming, Pat Martin, S. Jacura, S. Hunchuk, G. Smith, H. Adams, Jim Artriss and Jack Green.

Running a close second, with only the obstacle race barring them from the honor post, were the men of No. 1 Squad, who also took the rifle drill award, including E. Boyes, G. Barnes, E. G. Hart, T. R. Hobbs, J. Ostle, J. McCarthy, L. Robinson, D. Sims, H. Wright and J. Stockwell.

OPEN EVENTS AWARDS

Wearing their heavy service boots as they were, the men put on a splendid show in the open-class events. The results were:

100-Yard Dash—1, Sergeant F. G. Smith; 2, H. Roe; 3, F. Rawson.

Bun Race—1, W. Martin; 2, T. Coullee; 3, A. Atkinson and F. McKeown (tie).

Spud and Spoon Race—1, L. Williams; 2, Marcel; 3, G. Anderson.

Horseback Pillow Fight—1, C. E. Swift; 2, W. Erickson; 3, A. Atkinson.

Sack Race—1, W. Bryant; 2, S. Gydosic; 3, E. M. Erna.

Shotput—1, H. Roe; 2, E. Olsen; 3, D. Morton.

Running Long Jump—1, F. G. Smith; 2, H. F. Roe; 3, G. Barnes.

The sports day committee included Lieutenant A. O. Hood as chief judge; R.S.M. F. Williams as master of ceremonies; Sergeant Forbes as starter; Sergeant Burgess as recorder and assistant master of ceremonies, and B. Bray as timekeeper and recorder.

Judges for the various events were Sergeants Brown, Pankhurst, Armstrong, Baker, Munsie, Townsend, Pattison and Bombardier Wilson.

CAPS SIGN UP PITCHER

SALEM, Ore., Aug. 7 (AP)—The Vancouver Capilanos of the Western International Baseball League, have signed Pitcher Orrin Davis, nineteen-year-old Hillsboro, Oregon, rookie, Owner Bob Brown announced yesterday.

Davis was released by Salem last week. He won three and lost five for the Senators.

"Jack is so awfully clever. He's got brains enough for two."

"Congratulations, dear! He's just the man for you."

GREAT SHOOTING IN SKEET FINAL

SYRACUSE, N.Y., Aug. 7 (AP)—Fifteen-year-old Bobbie Parker, sensational Tulsa, Okla., marksman, today won the 20-gauge title in the United States skeet championships in an extended shoot-off with two rivals.

He shattered seventy-five out of seventy-five extra targets after tying in the regular competition with a hundred straight targets with Morrie Orr, New York, and George Deoye, Washington, D.C.

CHINOOKERS FISH SUNDAY

Annual Salmon Derby Billed At Brentwood—Supper Meeting Tonight

Confined to members of the organization in good standing, the Chinook Club salmon Derby will be held Sunday at Brentwood. Bill Rowe, energetic secretary of the club, announced yesterday that approximately 200 anglers are expected to compete

Apart from the fact that the competition is a "closed affair," the meet will be conducted on similar lines as the Victoria-Saanich Inlet Anglers' Association. Fishing will start at 6 o'clock in the morning and the deadline will be twelve hours later Prizes will be presented at The Anchorage Fish can be weighed in at The Anchorage, Stacey's or Mill Bay.

Members of the Chinook Club will gather at a supper meeting this evening at Spencer's dining-room, when final arrangements for the event will be made All members of the club are asked to attend.

Prizes for the Derby are on display in the window of Tervo's, 722 Yates Street and are as follows: First prize, electric Frigidaire; second prize, silver tea service; third prize, electric mixer, fourth prize, flatware set; fifth prize, silver-covered relish dish, sixth prize, automatic electric toaster, seventh prize, silver casserole; eighth prize, silver relish dish, consolation prize, fifty-two-piece dinner set

PREPARED TO BUY DODGERS

Mike Jacobs and Associates Anxious to Purchase Brooklyn Club

NEW YORK, Aug. 7 (AP)—Mike Jacobs, the boxing czar, revealed today that he and a group of unnamed associates are prepared to buy Brooklyn Dodgers baseball team, but one of the owners promptly replied that she isn't interested in selling

Mrs. James M Mulvey daughter of the late Stephen McKeever and possessor of a quarter interest in the club, made it plain she would block such a deal even if the National League gave its official approval of Jacobs as a club owner

"I've stuck with them all through the hard times," said Mrs. Mulvey. "Why should I sell now when things are getting better?"

The Dodgers had many lean years before Larry Macphail was brought in as president, but they passed the 1,000,000 mark in attendance last season and have packed them in many an afternoon and night this Summer.

Half of the club's stock is held by the Brooklyn Trust Company on behalf of the heirs of the late Charles Ebbets. Mrs. Mulvey owns one-quarter and the other 25 per cent belongs to the estate of Edward J McKeever, a brother of the late Stephen.

Jacobs said the trust company had offered to sell its syndicate controlling interest in the club, but Mike said he wants to buy the Dodgers only if he could get them "100 per cent."

President Ford Frick of the National League, pointed out that no sale can be made until the purchase is approved by the other club owners

BASEBALL FROLIC BY MOVIE STARS

LOS ANGELES, Aug. 7 (AP)—Hollywood moves across town tomorrow night to put on its annual baseball frolic—the game between the comedians and the leading men—and upwards of 25,000 persons are expected at Wrigley Field for the event.

Staged for the benefit of Mount Sinai Hospital by the motion picture colony, the affair this year promises to equal its wildest successes of the past.

Paulette Goddard and Marlene Dietrich were named honorary captains, and fifty or more screen celebrities will appear in the game.

The Los Angeles Baseball Club tendered use of Wrigley Field for the affair, and as a result the Los Angeles and San Diego teams played two games tonight.

Tyrone Power, Gary Cooper, Fred Astaire and many others were to play for the leading men's team, while Jack Benny, Fred Allen, the Ritz Brothers, Buster Keaton and other comedians signed to appear opposite their dress-suited rivals.

DIVISION IS BRUSHING UP

Second Division Troops in England Receive First Outdoor Training

SOMEWHERE IN ENGLAND, Aug. 7 (CP).—Perspiring and dust-begrimed, but still smiling, new arrivals of the Second Canadian Division returned to barracks last night after a crowded day's programme along England's winding country roads and on the parade grounds were famous British regiments have drilled.

The men simply revelled in the first real outdoor workout since they marched from their Canadian training camps some time ago for the great adventure. Wearing light denim overalls, the Canucks offered sharp contrast to the Imperial troops drilling nearby in battle dress, web equipment and steel helmets. That will come later as the hardening process of training proceeds.

Today the Canadians confined their exercises to brisk sessions of "P.T.," squad and company drill, followed by a short route march.

NEAR FRENCH UNITS

Except for a change in actors, the scene was much the same as presented by Canadian units which have gone before and now are on vigilant guard at their stations somewhere along the Motherland's far-flung battlements. There was this difference, however—they made their bow before an audience including seasoned troops who have elected to continue the fight against the common enemy as free soldiers of France. The veteran French soldiers were impressed by the fitness and smart appearance of the newcomers.

Meanwhile, battalion and division headquarters buzzed with activity of organization.

Major-General Victor Odlum, general officer commanding the Second Division, and senior members of his staff, have been in constant conference with ranking officers of the Canadian military headquarters. Pressing duties kept them in London most of the day.

Other branches of the division have been occupied fitting and redistributing billets, drawing stores and equipment.

VISITS TO SCOTLAND

Scotland holds a wide edge over London as a point of attraction among the early applicants for "time out." There's a good reason—a majority of the laddies from the Western Ontario Scottish Regiment have friends or relatives up North.

In a large contingent bound for the Land o' Heather is Sergeant Archie Duff, of Windsor, Ontario, going to Edinburgh to visit a centenarian grandmother. "It's going to be a wee surprise for the grand old lassie," he said. "I saw her when I was serving with the British Navy in the last war. Now I'll be able to greet her like a real Scot wearing kilts."

Private James Campbell also was in a hurry to breathe the salty air around his native Greenock. His urge to join up was so great that Campbell sold his farm near Aylmer, Ontario, and a few days later was proudly sporting the broad Balmoral of his favorite regiment.

But London gets the call for most of the volunteers from the United States.

"We've heard so much about the place and now we'll have a chance testing out the so-called terrors of the city's blackout," said Private P. J. Duignan, who was deputy sheriff of Kankakee, Ill.

What Today Means

"LEO"

If August 8 is your birthday, the best hours for you on this date are from 10 a.m. until noon, from 3 to 5 p.m., and from 8 to 10 p.m. The danger periods are from 8 to 10 a.m., from 6 to 8 p.m., and from 10 p.m. until midnight.

Flights of fancy will be responsible for a great deal of valuable time being wasted, so it might be well for you to make an effort to confine your thoughts to the formulating of plans along practical lines of activity. Ignorance will not be an acceptable excuse for the violation of any ordinances or laws regulating public conduct, especially those designed to curb a reckless disregard for the safety of the community in which you live. Most of the serious mistakes that will be made today are apt to be due to thoughtlessness, so it will pay to keep your mind on anything that you are doing. To get results today you must guard against interruptions making you forgetful or careless. Only reasonable favors are apt to be granted today, so abstain from asking any that even remotely border on being impractical or irrational. Do not dwell on any personal sense of loss today, especially if it is apt to have any kind of an emotional reaction that might be conducive to a feeling of depression. Married and engaged couples, and those who are worshipping at Cupid's shrine hoping a miracle of love will unite them together for a lifetime of happiness, must do nothing to arouse a feeling of jealousy if everything is to move along tranquilly and in an orderly fashion today.

If a woman, and August 8 is your birthday, you may make the mistake of being reluctant to make explanations when they really are in order, and so bring upon yourself a needless amount of unhappiness. A feeling of wanting to assert your independence might have a tendency to make you unintentionally stubborn. You ought to have decided histrionic, musical, artistic, literary or narrative talent, which, if put to use, might pay you exceedingly well. You should have the ability to retain your husband's love and respect, and through their retention find an unlimited abundance of happiness.

The child born on August 8 is usually a peaceful youngster unless teased or provoked to anger, when it is generally capable of displaying sufficient righteous indignation to make its victims disinclined to subject themselves to it very often. A combination of earnest endeavor and luck frequently enables Leo's children to climb high on the ladder of success.

If a man, and August 8 is your natal day, you must be ambitious to meet with any degree of success. Refuse to allow any temporary condition to discourage you, for if you strive to find a way and means to prove your ability the chances are you will in some unexpected manner find it, and then, as an author, actor, singer, musician, lawyer, doctor, inventor, manufacturer, financier, promoter or businessman, you will probably have your perseverance well rewarded.

(Released by The Bell Syndicate, Inc.)

SPENCER'S August SALE — HOME FURNISHINGS SPECIAL VALUES TODAY

BUY YOUR HOME FURNISHINGS ON OUR TIME PAYMENT PLAN — Available for all purchases of furniture and furnishings made during our August Sale. A down payment can be made at the time of purchase, the balance being spread over a period of months to be paid out of income.

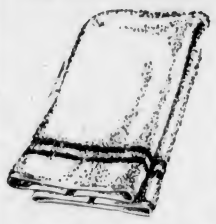

TOWELS

At Special Sale Prices

"Cannon" Bath Towels in a variety of soft, pastel shades. Each **75c**

Bath Towels, large size, with colored stripes on tan grounds. Each **49c**

Fancy Turkish Towels—Self colors and with colored borders. Each **19c**

English Colored Stripe Towels—A useful size. Each **29c**

—Staples Dept. Main Floor

Outstanding August Sale Values Offered in the

CHINA DEPARTMENT

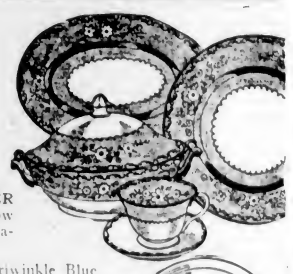

Just Received—A Shipment of ENGLISH DINNER SERVICES—new and sparkling—and marked at very low prices for this great Home Furnishing event. The decorations are outstanding.

"BELVEDERE"—A delightful border pattern of Periwinkle Blue with basket of flowers. Gold edge on gadroon shape. This pattern makes an exceedingly pretty table.

52 Pieces—August Sale **$15.80** 32 Pieces—August Sale **$7.65**

BUNGALOW SETS by Johnson Brothers. A charmingly fresh pattern of buttercups and forget-me-nots finished with gold. Something different and quite new in a service for six people. Sale Price **$6.80**

Also Other Patterns, Equally Lovely and at Prices Equally Low

—Chinaware, Lower Main Floor

Noteworthy August Sale Values From Our

LINEN SECTION

PRINTED RAYON CLOTHS—In very attractive patterns on cream ground. Size 50 x 50. Each **89c**

PRINTED RAYON CLOTHS with patterns on ivory ground and fancy check borders. Size 50 x 50 inches. Each **75c**

BREAKFAST CLOTHS with striped colored borders. Size 50 x 50 inches. Each **79c**

DINNER CLOTHS—All-white cotton damask. Very practical for general use. Size 68 x 68. Each **$1.95**

OYSTER LINEN BREAKFAST CLOTHS—Slightly substandard, but excellent wearing quality. Size 52 x 52. Each **$1.25**

LUNCHEON CLOTHS

Of rayon damask. In very attractive self colors, peach, Nile, gold and ivory.

Cloth, 50 x 50-inch, and 6 napkins. A set **$1.85**

Cloth, 50 x 68-inch, and 6 napkins. A set **$2.25**

DINING CLOTHS

Of pure linen damask. A wide selection at special prices.

70 x 70-Inch **$4.25** to **$10.50**

70 x 90-Inch **$4.95** to **$12.50**

70 x 108-Inch **$6.50** to **$15.00**

NAPKINS to MATCH—Priced at, a dozen **$3.00** to **$12.95**

—Linens, Main Floor

RUFFLED CURTAINS AT AUGUST SALE PRICES

A wonderful selection of these dainty, crisp Curtains from which to choose—and every line a really outstanding value.

RUFFLED CURTAINS of good quality marquisette with designs in blue, green, rose or black on white grounds; 1½ yards long and 28 inches wide. Each pair complete with tie-backs. August Sale, pair **98c**

RUFFLED MARQUISETTE CURTAINS in a full color range, including cream and ecru. Curtains are made 2¼ yards long and 28 inches wide, and have attached valance and tie-backs. August Sale, pair **$1.49**

42-INCH RUFFLED CURTAINS of excellent quality marquisette in attractive designs, including a selection of pastel colors. Made with attached valance and tie-backs and 2¼ yards long. August Sale, a pair **$1.65**

RUFFLED CURTAINS of dainty pin and coin spot marquisette in pastel shades, ecru and cream; 2¼ yards long and 36 inches wide. Complete with attached valance and tie-backs. August Sale, a pair **$1.95**

—Draperies, 2nd Floor

Warp Printed Shadow Cloth

August Sale Values

SHADOW CLOTH—31 Inches wide, a remarkable value, and shown in a choice of patterns. On sale, a yard **29c**

SHADOW CLOTH—45 Inches wide, 300 yards long of this double width drapery fabric. Pleasing patterns. On sale, a yard **49c**

—Draperies, 2nd Floor

ENGLISH CRETONNES—Double Fold—A Yard **59c**

English Cretonnes, 50 inches wide, patterned with attractive designs. Splendid grade and low priced for August Sale.

—Draperies, 2nd Floor

A DIRECT IMPORTATION OF ENGLISH CRETONNES

Purchased Before Last Price Advance

CRETONNES—36 Inches wide. Several designs. Special, a yard **29c**

CRETONNES—48 Inch. Several colors and patterns. A yard **49c**

—Draperies, 2nd Floor

RUFTEX PRINTED DRAPERIES

Special, a Yard **$1.50**

Beautiful large floral designs on natural, rose, blue or turquoise grounds, 47 to 48 inches wide. An excellent sale value.

—Draperies, 2nd Floor

Axminster Mats

Large Selection At Special Low Prices

AXMINSTER MATS—Size 27 x 54 inches. A selection of attractive designs. Sale Price **$3.95**

AXMINSTER MATS—Size 27 x 54 inches. A very large selection of recommended English and Canadian makes. Sale Price **$4.95**

AXMINSTER MATS—Size 32 x 63 inches. A fine British rug. Good designs and colorings. Sale Price **$6.95**

AXMINSTER MATS—Size 3.9 x 6 ft. A fine wearing rug of pleasing appearance. Sale Price **$11.95**

—Carpets, 2nd Floor

Bed Chesterfields and Lounges

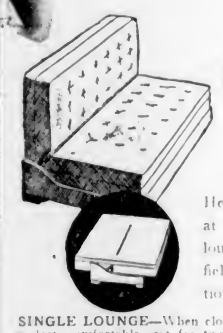

Here are August Sale values at their best. High grade lounges and bed Chesterfields at tremendous reductions for quick clearance.

SINGLE LOUNGE—When closed, this smart lounge makes a deep comfortable seat for two—and when required it may be transformed into a comfortable single bed. Upholstered in rich hard wearing velour. AUGUST SALE PRICE **$49.50**

BED CHESTERFIELD—Modern styled comfortable chesterfield that will fill a real rest need, and by a simple action may be changed into a large bed. It is fitted with convenient under box for bed clothes. Shown in a range of colors. AUGUST SALE PRICE **$34.75**

ALL-STEEL COUCH With Mattress and Pillow. Special **$13.25**

These couches are made with drop sides, and may be converted into a large size bed. Always useful either in the smaller home or apartment.

—Furniture, 2nd Floor

AUGUST SALE OF Bedding

Many Big Values

INDIAN BLANKETS, patterned with typical Indian designs. Soft finish and practical size. Each **$1.79**

COTTON BED THROWS in pastel colorings and sateen bound. Slightly substandard. Each **$1.95**

HEMSTITCHED SHEETS of medium weight bleached cotton. Extra large size, 80 x 108 inches. Special, a pair **$3.69**

HEMSTITCHED PILLOW CASES—Good grade cotton slips, well made and smartly finished with hemstitching. Specially priced, a pair **79c** and **95c**

—Staples Dept., Main Floor

SPECIAL SALE OF LIVING-ROOM CHAIRS

VICTORIAN STYLE EASY CHAIR with all-walnut frame, in scroll design. Made with high back and upholstered in figured tapestry. SALE PRICE **$23.75**

—Furniture, 2nd Floor

Add charm, comfort and an individual character to your living-room with an extra chair in your favorite style. We give here a few examples of the wonderful sale values offered.

DEEP SPRING SEATED CHAIR with full spring-filled back—all over upholstered in hard wearing velour of figured pattern. A particularly comfortable chair of good appearance and fine construction. Obtainable in a choice of colors. SALE PRICE **$30.00**

BEAUTIFUL QUEEN ANNE DESIGN CHAIR with box back and wing sides. Upholstered in specially selected heavy silk damask and with solid walnut frame. SALE PRICE **$47.50**

DAVID SPENCER LIMITED

BRITISH INLAID Linoleum

For August Sale, a Square Yard **$1.35**

Over 20 designs in smart marble tile effect from which to choose at this Special August Sale Price.

—Linoleums, 2nd Floor

That Body of Yours by JAMES W. BARTON, M.D.

THE EMOTIONS, LACK OF OXYGEN, HEAVY MEALS, CAN CAUSE SYMPTOMS OF HEART DISEASE

Like everybody else, I have often wondered why the heart was made the seat of the emotions. You hear or read of individuals whose heart was filled with rage, with fear, with hate, with jealousy, and other emotions.

As a matter of fact, these emotions may affect the heart in many ways causing it to beat more rapidly at times, to pound against the chest wall, to be irregular in its rhythm, cause tightening or partial closure of its blood vessels—angina pectoris—and other disturbances. That these emotions can cause symptoms exactly like those in true heart disease is now an accepted fact. This is especially true in young people. If there is already true or organic heart disease present, it is quite possible that these emotions may cause collapse or even death.

The three main symptoms in true heart disease are breathlessness, palpitation, and pain under the breast bone, yet all these symptoms can be caused by the emotions, particularly fear, anxiety, and rage.

Most health writers mention breathlessness or getting out of breath easily as the first symptom of heart disease. The first question asked by a heart specialist is "How far can you walk without getting out of breath?" From the answer to that question the physician or heart specialist often makes up his mind as to the real condition of the heart despite what the fluroscope (X-ray) or the electrocardiogram show.

A favorite question also is whether the patient finds that he gets out of breath climbing a flight of stairs which formerly did not cause breathlessness, particularly if he has not put on excess weight. Sir James McKenzie, the father of modern treatment of heart disease, was the first to point out that a heart might have murmurs and irregularities, but if the patient could climb a hill or walk a certain distance at a definite rate of speed without getting out of breath, he had a "strong" heart.

It should be remembered, of course, that lack of oxygen or too much carbon dioxide in the blood due to a blocked nose or eating too much protein food—eggs, meat, fish—in proportion to fruit and vegetables, causes breathlessness.

A very heavy meal, particularly when gas forming foods have been eaten, can also cause breathlessness, palpitation, and pain under the breast bone.

MAY DECLARE A GENERAL MORATORIUM

WINNIPEG, Aug. 7 (CP).—Premier Bracken has wired Government and Opposition leaders in the House of Commons and the Senate that Manitoba might declare a general moratorium on farm debts if its farmers were denied the privileges of the Farmers' Creditors Arrangement Act.

The act lapsed in Manitoba on June 30, 1939, and a bill to restore it is now being considered by the Federal Government.

LONDON, Aug. 7 (CP).—Four persons were killed and several injured by an explosion at an East Anglia coastal village Monday, it was announced today. There was some damage to property.

STOLEN JEWELRY IS MAILED BACK

SAN FRANCISCO, Aug. 7 (AP).—As mysteriously as they vanished Sunday from a San Francisco Exposition showcase, jewelry articles valued at $27,000 were returned by mail yesterday to the firm which had them on display.

The valuables, three bracelets and two clips, were received this morning in a package mailed to Shreve & Company, from the ferry post-office here.

A note, which police refused to disclose, accompanied the package. Officers said it indicated a prank on the part of "jokesters" who were "a little drunk." The note was signed "Raffles."

Police Chief Charles Dullea expressed belief that the thieves might have been frightened by publicity attending the theft, and, unable to dispose of the jewels, decided to return them.

Noted Canadian Soldier Has Died

OTTAWA, Aug. 7 (CP).—Lieut.-Col. Alfred G. Turner, who served overseas in the first Great War with the 1st Canadian Contingent and won the Military Cross for gallantry under fire, died at his home here yesterday, aged sixty-six.

After the war he was stationed for some years at Winnipeg and Calgary as a member of the Permanent Force and came to Ottawa in 1931. His widow, two daughters and a son, all of Ottawa, survive.

CAMP BORDEN, Ont., Aug. 7 (CP).—Thirty-five young pilot officers received their wings yesterday in a ceremony at the Royal Canadian Air Force station here. They included I. M. S. Brown, Victoria.